NORTH-CHINA DAILY NEWS

VOL. CXXXVIII. No. 22619. Registered at the C.P.O. SHANGHAI, TUESDAY, FEBRUARY 1, 1938 (Postage: China and Japan 1 cent; abroad 15 cents.) TEN CENTS

東京帝國大學法學部研究室

THOUSAND CIVILIANS IN BARCELONA KILLED

Spanish Nationalists Carry Out Two Air Raids Over City: Whole Blocks Destroyed

TERRIBLE TOLL IN CHILDREN'S HOME

Tenement Dwellers Bear Brunt of Attack: Reports Of Teruel Fighting Conflict

Barcelona, Jan. 30.

ANSWERING Loyalist offers of a truce in the bombing of civilian towns, Nationalist planes in two raids on Barcelona to-day demolished blocks of tenement houses, killing and wounding hundreds of civilians.

A high police official, his uniform splotched with blood of bombing victims, estimated that more than 1,000 civilians were dead following the two Nationalist raids. The Mayor, Sr. Hilario Salvador, estimated that 300 were dead and 500 wounded, many of whom probably would not recover. The Red Cross estimated at least 400 dead and 900 wounded.

One bomb struck a children's refugee home, killing 83 of the 108 children in the building. Similar to previous Nationalist air raids on Barcelona, two groups of three planes approached the city from opposite directions at 9 o'clock this morning and bombed the centre of the city for five minutes.

The roar of the bursting bombs and crashing walls mingled with the screams of the victims. Scores were buried in the debris, while dozens of other were blown into the streets which were converted into a shambles.

While rescue workers were still attempting to remove bodies of killed and injured from wrecked buildings, Nationalist planes staged their second raid at 11.30 a.m. Fifty bombs were dropped and 33 buildings, mostly tenements in which as many as five families were occupying single apartments, were demolished.

A six storey building in which the offices of the Standard Vacuum Oil Co. were situated was completely wrecked during the second Nationalist raid.

Late to-night the number of deaths from the raids was unofficially listed at 390, but rescue workers were still seeking scores of bodies buried in debris. Many were believed to have been blasted to bits by the bombs.

Bombing Defended

The Nationalists at Salamanca meanwhile broadcast a message defending their bombing activities and flatly rejecting the Loyalist offer of a truce in the bombing of non-military towns.

"Nationalist planes," the message stated, "have not bombed pacific towns in the rear except in rare isolated cases and always only in reply to the systematic bombing of our pacific towns by the Reds (Loyalists).

"The bombing of Durango, which then was the centre of Loyalist operations, a redoubt of Basque defences, constituted a typical military objective. Guernica also was a military objective because of the location of an artillery factory and ammunition dump there.

"Not a single bomb was dropped at Gijon, which also is a centre of Red activities. We merely bombed the port and traffic four miles outside the town."—United Press.

Many Dead at Singra

Hendaye, Jan. 30.

Four hundred Loyalist troops were killed and 1,000 wounded when Government Forces yesterday attempted to outflank Nationalist positions at Singra, a Nationalist communique said to-day.

The communique claimed that the Nationalists had smashed Loyalist communication lines leading into that area.

Sanguinary combats were reported to have occurred near Celadas where 1,000 Government troops were said to have been killed.—United Press.

Six Tanks Captured

Salamanca, Jan. 30.

A communique from insurgent headquarters to-day claimed that strong enemy attacks on the Teruel front yesterday were repulsed with heavy losses.

The insurgents set fire to six Russian tanks in front of their positions at Celadas, the communique announced, and captured 315 militiamen. The enemy left 415 dead near the insurgent lines.—Reuter.

Government Claims

Barcelona, Jan. 30.

An official communique from the Ministry of Defence to-day stated that the pressure on the insurgent forces in the Teruel salient continued and the fighting had become more intense.

It was claimed that artillery dispersed enemy concentrations near Torre Ladedo and the insurgents suffered heavy losses.—Reuter.

Government Line Held

Madrid, Jan. 31.

Republican War Ministry reported last night that the Republican Spanish troops held up the enemy in all sections of the Teruel front where the fighting was fiercer yesterday than on the previous days.

A heavy Republican artillery bombardment wrought great havoc in the concentration of the Nationalist troops near Torre la Carcel and an enemy aeroplane was shot down.

Republican government circles are confident of an eventual success on the Teruel front which extends 30 kilometres in the north and west. The Republican forces' positions form a semi-circle around Teruel which the Republicans state is not surrounded by the enemy.

It is considered that the Nationalist troops will not renew their attack after the present respite.—Trans-Ocean.

Anglo-American Collaboration Becomes Closer

London Talks Between Naval Experts on Far East

NO TOKYO COMMENT ON ROOSEVELT MESSAGE

London, Jan. 31.

Collaboration between Great Britain and America, on both naval and diplomatic questions, has probably never been so full as at present, declares the Diplomatic Correspondent of the "Daily Telegraph" to-day.

He states that during the past three days there have been renewed close contacts between the British Admiralty and the American Navy Department. The discussions have centred on the Far East, and especially on the naval construction programmes of the two countries in the light of Japanese construction.

The French Naval Attache, the newspaper says, attended the last of these conversations.

The increasingly close co-operation between the British and American naval authorities, the correspondent declares, is becoming a matter of frequent comment in London diplomatic circles.

He adds that the statement made by the First Lord of the Admiralty, Mr. A. Duff-Cooper, in Birmingham on Saturday, that "the stronger the United States Navy is, the better for the peace of the world," is both symptomatic and enlightening.—Reuter.

Tokyo Non-committal

Tokyo, Jan. 30.

Officials of the Japanese Navy and other Departments to-day remained non-committal on President Franklin D. Roosevelt's defence message to Congress warning the United States that national security called for an expenditure of U.S. $800,000,000 for a long time naval building programme.

Any comment would be premature when details of the programme were yet unavailable, the officials said.

The vernacular press has likewise expressed no comment on the President's message. But Japanese editors have heretofore insisted that naval increases in the West were unnecessary if they were made in view of the existing hostilities between China and Japan.

The Sino-Japanese conflict, the editors have repeatedly said, concerns only the Orient.—United Press.

Singapore Arrivals

San Francisco, Jan. 30.

The American cruisers, U.S.S. Memphis, Trenton and Milwaukee, now in Australian waters, will arrive in Singapore about February 14, Naval officials said here to-day.

Asked whether the vessels would remain in the Far East as previously reported, the officials said the return order had not yet been published.

The cruisers were dispatched to Sydney to participate in the Australian celebrations. They will represent the United States Navy at the opening of Britain's "Far Eastern Gibraltar" in Singapore next month.—United Press.

ADOPTED REFUGEE NEARS HOME

Russian Child Saved From Starvation

Los Angeles, Jan. 30.

The story of Shanghai's "Cindcrella," a blonde Russian child found among 102 starving women in a barn outside the war-torn Chinese City, neared a happy ending to-day. Seven-year-old Mary Moffett was aboard a Union Pacific train enroute to Chicago where she will live with Mr. and Mrs. J. Rodd Moffett, her foster parents.

After the Japanese invasion the girl was rescued from the barn by the Moffetts and legally adopted. The Moffetts were forced by business reasons to leave the girl in a convent in Tsingtao and again the war came close and the children were evacuated.

She was sent across the Pacific along to Mrs. Moffett's mother here, her foster parents having rounded the other side of the globe to reach Chicago. She left yesterday to join them.—United Press.

Daughter Born to Royal Netherlands House

Soestdijk, Jan. 31.3

A daughter was born to-day to H.R.H. Crown princess Juliana of the Netherlands and Prince Bernard. Mother and child are doing well.—Reuter.

China's Hope In League Not Dead Says H. H. Kung

Threat To Collective Security Stressed

CONCRETE ACTION

Words Not Sufficient To Save World

Hankow, Jan. 31.

"Notwithstanding the slowness with which its members have responded to our appeal for assistance in righting the wrong that has been done to us by Japan, we have not abandoned hope that the League of Nations will triumph ultimately as an instrument for peace and justice."

This reaffirmation of China's faith in the League was made to-day by Dr. H. H. Kung, President of the Executive Yuan, when asked for his opinion regarding the stirring speech of Mr. Anthony Eden, the British Foreign Secretary at the opening of the 100th session of the League Council.

"Mr. Eden's assurances," he declared, "that the British Government will hold fast to the principles on which the League was founded are most gratifying to the Chinese Government and people."

Unless these principles—the promotion of international co-operation and the acievement of international peace and security on a basis of respect for international treaties—were carried out, Dr. Kung asserted, "there is little doubt that the world will sooner or later be plunged into the greatest catastrophe yet known in human history.

"China has been the first victim of lawlessness and militarism that threaten the system of collective security. She has, however, done her full share in trying to uphold this system.

"Now the world must realise that China is fighting Japan's militarists not only to defend her own rights and independence, but also to uphold the sanctity of international treaties and the peace and security of the world.

"To-day the unfortunate victim of Japanese militarism is China. To-morrow it will be some other nation if such danger is not checked

"Furthermore, in thus vigorously resisting Japan's militarists we are really also fighting the battle of Japan's own masses of people."

What Mr. Eden said before the League Council, Dr. Kung declared, showed that great statesmen in Europe had gradually awakened to the seriousness of Japan's peculiar militarism to world peace and human happiness.

"To check the growth of this perilous tendency by the concerted efforts of Democratic peace-loving nations," he added, "is certainly the world's task of the day.

"This, however, can be accomplished only by concrete action and not by mere words. The future destiny of mankind depends so much to-day on far-sighted and bold statesmanship."—Reuter.

No Concerted Action

Geneva, Jan. 31.

There is no question of the Council of the League of Nations, which is meeting to-day to hear China's appeal in connection with her dispute with Japan, or any member of it the Council may be considering, asking the United States to endorse any resolution which the Council may be considering, it is stated in authoritative quarters to-day.

Nothing of the kind, these quarters assert, has ever been contemplated. All that has been done has been to keep the United States Government informed as a matter of courtesy.

It is fully realised in British circles that the United States is acting on parallel lines in the Far East, and that no question of concerted action arises.

As the result of important talks on Friday between the heads of the British, Soviet and Chinese delegations, agreement is said to have been reached in principle concerning the text of a resolution, to be submitted to the Council, encouraging League members to assist China individually.

According to Madame Genevieve Tabouis, the Foreign Editor of the French Radical Socialist newspaper "L'Œuvre," the conversations were extremely fruitful.

M. Paul Boncour arrived here this morning to replace M. Yvon Delbos, the French Foreign Minister, as head of the French delegation.

M. Boncour had a long interview this evening with Viscount Cranborne, British Under-Secretary of State for Foreign Affairs.—Reuter.

Reform to be Discussed

Geneva, Jan. 30.

The debates concerning the future of the League of Nations and its Covenant will start here to-morrow morning before a committee composed of representatives of twenty eight states.

The meeting of the committee will be held under the chairmanship of M. Bourquin, an eminent Belgian lawyer.

M. Unden, the Swedish delegate, will read a declaration on behalf of the powers forming the Oslo group.

These powers are expected to advocate the optional enforcement of Article XVI of the League Covenant which deals with sanctions.—Havas.

San Francisco, Jan. 30.

For the first time since the gold rush of last century, Chinese New Year's eve was silent here to-night because the usual $20,000 spent on fireworks was contributed last week to a war chest for the Chinese Nationalist Army.

Traditional dragon parades will be held in the streets of San Francisco's Chinatown to-morrow, but instead of merely scaring devils along the path of march, the Chinese will appeal for contributions to relieve Chinese refugees and wounded in China.

Receipts from the New Year's Ball, which is usually the most gay affair on the entire year's social programme in China town, will also go for relief work in China.—United Press.

CHINA NEW YEAR CELEBRATIONS

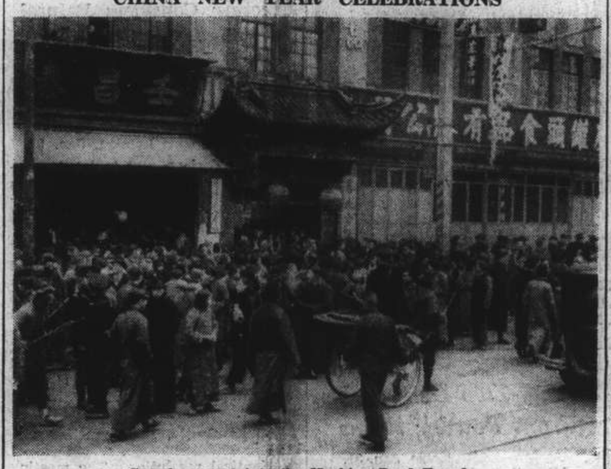

Crowds poured into the Nanking Road Temple.

Huge crowds lined the main streets and flocked to the Nanking Road Temple and to amusement resorts yesterday when, despite the present political situation, the local Chinese community celebrated China New Year in almost its traditional style. The scene in the upper picture is typical of what might be seen outside the Nanking Road Temple at any time of the day, while below is one of the many side-shows which did a thriving business in Avenue Edward VII. Note the food-vendor, who also did pre-depression business.

WELCH FUSILIERS DEPART TO-DAY FOR SOUDAN

Band of the Fourth Marines to Head Battalion on Its March Down to Wharf

"I SHALL be really sorry to leave Shanghai. We have had some good times here". A private of the Royal Welch Fusiliers expressed himself to a "North-China Daily News" reporter in these simple words, referring to the departure of the Fusiliers for the Soudan to-day. The Second Battalion, the Royal Welch Fusiliers, will leave the Race Course at about 9 o'clock this morning, headed by their own band, and also by the band of the Fourth Marines. They will march down Nanking Road, along The Bund, across the Garden Bridge, down Broadway, and on to the Shanghai & Hongkew Wharf, where they will embark in the transport Dunera for Hongkong. After arriving at the Colony, the Fusiliers will remain there for a few days before embarking for the Soudan, where they will serve their next term of duty.

It is not only the Fusiliers who will be sorry at their departure from Shanghai, their adopted home for more than five months. All Shanghai Britons, and not a few members of other nationalities will miss the men who were the first to arrive here after the outbreak of hostilities, winning for themselves a name for good sportsmanship, and leaving behind a fine record of service during the most troublous times which Shanghai has ever faced.

Old Friends

That the band of the Fourth Marines will head the Fusiliers in their march to the wharf is a fact of especial significance. The Fourth Marines made the acquaintance of the Fusiliers for the second time in their history in 1900, when both battalions served together in the Boxer uprising. The British and American battalions first met one another at Bunker Hill—on opposite sides, of course. Since their second meeting, the two battalions have been on the friendliest of terms, and during the stay of the Fusiliers in Shanghai, the British troops have made many friends among the Fourth Marines.

The Royal Welch Fusiliers arrived in Shanghai on August 17 from Hongkong on board the Blue Funnel ss. Maron, after having received an urgent call from Shanghai that their services were needed immediately. Within three days of the ghastly events on Bloody Saturday, August 14, the Fusiliers were here to reinforce the British garrison, then consisting only of the Second Battalion, the Loyal Regiment, and immediately they took up their duties in the defence of the Settlement, serving both in the dangerous Hongkew sector, where there were several casualties among the men, fortunately not serious, and on other sectors which the British troops were responsible for defending.

It was rumoured that the Second Battalion, the Seaforth Highlanders, was to come up to Shanghai to replace the Royal Welch Fusiliers, but, as reported in a recent issue of the "North-China Daily News," the British military authorities consider that there is no necessity to replace the outgoing battalion, and it is unlikely that any fresh unit will be sent up to Shanghai.

"U.S. SHOULD HELP MAINTAIN PEACE"

Mrs. Roosevelt Speaks to Youth Congress

Washington, Jan. 30.

Mrs. Franklin D. Roosevelt told the American Youth Congress convening here last night, that the isolationist policy is impossible and that America should co-operate with other nations to maintain peace.

"We cannot draw a string around ourselves," Mrs. Roosevelt said," and call ourselves sufficient.

"We can keep ourselves by behaving fairly and justly in the family of nations and seeing that other countries do the same," Mrs. Roosevelt said, "and we cannot do that by withdrawing into our shell."

Mrs. Roosevelt asserted she was not advocating that America should join the League of Nations or other similar groups. "I don't believe in binding a nation until we know what the issues are," she said.

Mrs. Roosevelt declared, "America can get nowhere by holding itself aloof and by so doing hope to keep our trade safe, our goods safe and our national life safe.

"I don't want war, but I realize that war still exists. Whenever there is a war on a big scale, we are going to feel it here in material ways."—United Press.

PRESIDENT'S APPEAL WELL ANSWERED

Funds to Fight Infantile Paralysis Pour In

New York, Jan. 30.

In celebration of President Roosevelt's 56th birthday to-day, parties and dances were held last night in 15,000 cities and towns throughout the United States.

The proceeds of every function were devoted to curing infantile paralysis and cancer.

In a radio message to the nation last night, the President said that the great struggle against infantile paralysis and cancer was proceeding with national unity and had become a growing success.

Since 1934, he declared, hundreds of localities all over the United States had created facilities to combat infantile paralysis.

The President's birthday mail amounted to 170,000 letters, the majority of which contained 10 and 25 cents for infantile paralysis funds.—Reuter.

VILLEJUIF VICTIMS HONOURED

Large Crowds in Funeral of Men Killed in Explosion

Paris, Jan. 30.

Despite pouring rain and freezing cold, a large crowd attended an open-air demonstration held here to-day in honour of the fourteen victims of the Villejuif explosion last Wednesday.

In simple words, various speakers stressed the tragedy brought into the lives of the families of those killed and the "anger of those who clinch their fists and who swear never to allow similar crimes."—Havas.

MERRY-MAKERS IN CHUNGKING RUN TO COVER

First Air Raid Alarm in Szechuen City

NO BOMBERS APPEAR

Little Change Reported on Tsinpu Fronts

Chungking, Jan. 30.

The grim shadow of war stole over Chungking to-day and interrupted happy preparations for the Chinese New Year.

Chungking streets were lined with sellers of fragrant plum blossoms and crowded with shoppers, when the air raid alarm was sounded shortly after noon. It was the first time Chungking residents had heard the ominous sound, and the streets were immediately filled with excitement.

Everybody hurried to get home, while rickshaw coolies jostled each other as they raced through the streets motorcars tore along at high speed, with sirens shrieking.

Eventually armed troops and the militia appeared and sternly ordered passersby to take shelter at once. The city's fire-brigade took up strategic positions in readiness to combat Chungking's greatest potential menace—fire after bombing. Police, soldiers, the militia, doctors and firemen were all provided with special arm-bands to permit freedom of movement during air-raids.

There was no second alarm sounded and, after the populace had waited tense for the visitors for two hours and ten minutes, the "all-clear" was heard.

Later, it appeared that the warning had been given because three aeroplanes of unknown nationality had been sighted travelling in the direction of Chungking, from the neighbourhood of Wanhsien.—Reuter.

Tsinpu Front

Hankow, Jan. 31.

The situation on the Tientsin-Pukow front is unchanged, according to reports issued last night by official quarters. In renewed attacks of Chinese troops against Mingkwan, a bitter hand-to-hand fighting developed resulting in extremely heavy losses on both sides.

The Japanese, aided by heavy artillery, attempted to cross the river between Mingkwan and Linghaikwan. This attempt was, however, frustrated by heavy machine-gun fire of the Chinese infantry. More successful was an attempt of the Japanese to cross the river west of Mingkwan where it was only possible for the Chinese to prevent their advance after the river had been crossed.

North of the Tientsin-Pukow front, the fighting at Tsining continues with undiminished vigour.—Trans-Ocean.

Paris, Jan. 31.

An interiew with the Chinese Foreign Minister, Dr. Wang Chung-Hui, was published in the "Paris Soir" here yesterday.

The Minister declared that China would continue to resist Japan until Japan had evacuated Chinese soil and had abandoned her aggressiveness. Until then the Chinese government and the Chinese people would continue to the last their fight against the enemy.

The Chinese government, he stated, was convinced that it could meet the exigencies of war. All economic and financial measures had been taken to assure this, and the Chinese nation was prepared for a long struggle.

Dr. Wang added that China was firmly convinced that the powers at the Brussels conference would support China individually as far as their means allowed. The first proof of this was the action of the International Red Cross in favour of China.

China, the Foreign Minister concluded, was imbued with the spirit of peace and was now as before ready to fulfil all her international obligations.—Trans-Ocean.

FRENCH AIR MISSION IN LONDON

British Construction To Be Inspected

SPECIAL TO THE "N.C.D.N."

London, Jan. 30.

The French air mission, consisting of five eminent Government experts, arrived by air at Croydon to-day from Paris.

The mission is the outcome of last December's conversations between France and Great Britain on air power, and it indicates the possibility of Anglo-French co-operation in the production of aircraft.

While in Great Britain, the mission will tour British aircraft factories and observe British methods of construction.—Reuter.

JAPAN TO PROTEST POSTAL BAN

Soviet Retaliation Said To Be Unjustified

Tokyo, Jan. 30.

The Foreign Office intends to protest against the Soviet suspension of the trans-Siberian parcel post service, it was a disclosed to-day.

A spokesman for the Foreign Office asserted that the Soviet action was in retaliation for Manchoukuo's seizure in December of a Soviet mail plane which landed without notice in Manchoukuo territory.

The spokesman said that Soviet requests for the release of the plane and pilot should be made to the Manchoukuo Government and not to Japan. Because Japan had not acceded to the requests of the Soviet Union, the suspension of service was ordered as a retaliatory measure, he said.—United Press.

Workers Suffocated In Mine

SPECIAL TO THE "N.C.D.N."

Kilsyth, Jan. 30.

Fire, which broke out in the colliery at Kilsyth, Stirlingshire, resulted in the death to-day of nine miners, who were cut off from any means of escape by the flames. Rescuers subsequently found that the men had been suffocated by the fumes. Kilsyth is 13 miles from Glasgow and coal mining and iron works are the town's chief industries.—Reuter.

Nazis Celebrate 5th Anniversary Of Rise To Power

Dr. Joseph Goebbels Speaks to Hitler Youth

SHANGHAI GERMANS MEET IN COMMEMORATION

Berlin, Jan. 30.

On the occasion of the celebration to-day of the fifth anniversary of the National Socialists' assumption to power, Dr. Joseph Goebbels, Minister of Public Enlightenment and Propaganda, gave a radio talk to the boys and girls of the Hitler Youth Movement.

The talk, which was broadcast throughout Germany, reviewed the events of the past five years. Dr. Goebbels said that the dream of all Germans—to make Germany strong, restore her honour and lead her into the circle of nations—had become a reality. He appealed to students to "work, learn to fight and be strong." After reviewing the Black Guards in the morning, Herr Hitler received the winners of the national prizes for art and science, including Dr. Filchner, the explorer. The Fuehrer handed each winner the Order of the Diamond Star with the head of Pallas Athene in gold in the centre and a sash.—Reuter.

Shanghai's German community turned out end masse to the celebrations on Sunday of the fifth anniver-

Shanghai Celebration

Shanghai's German community turned out end masse to the celebraations on Sunday of the fifth anniversary of the rise to power of Herr Hitler and the Nazi Party. The celebrations were held in the assembly hall of the German School, at the corner of Avenue Haig and Avenue Foch, and lasted for about an hour. Girls of the P.M. or girls' branch of the Hitler Youth Movement, dressed in their uniforms of blue skirts and white blouses, gave an excellent programme of songs, dances, and recitations, and the entertainment also included a number of musical items.

Mr. S. Lahrmann, leader of the China Group of the National Socialist Party, then made a brief speech emphasizing the enormous strides made by the nation since the Nazi coup, the fifth anniversary of which they were celebrating. The celebrations were brought to a close by the singing of the German National Anthem. The school hall was packed to overflowing, and among those who attended were the members of the Shanghai Nazi Party, and the Hitler Youth, in uniform.

Results Reviewed

Berlin, Jan. 31.

On the occasion of the fifth anniversary of the National Socialist revolution in Germany, the whole German press yesterday reviewed the results of the five years of National Socialist rule.

It is generally pointed out that 1933 saw the accession to power, that 1934 brought about the extension of the totalitarian state under the Fuehrer, and that the years 1935 and 1936 saw the return to compulsory military duty, the liberation of the Rhineland, and rearmament. A new Germany sprang into existence in the five years, during which time the laws were revised, the Reich reformed, administration and unions reorganized, and youth organizations established for physical and moral training.

Furthermore, the papers publish figures showing what has been accomplished in the last five years in the economic field, and point out that the number of labourers and employees has increased from 13,000,000 in 1933 to 18,500,000 in 1938.

World Power

The "Deutsche Allgemeine Zeitung" states that 1937 is characterized by Germany's world outlook having been brought more and more into prominence and that General Goering, who has been charged with the supervision of the Four Year Plan, and Herr Alfred Rosenberg with teaching Germany's world outlook, having set their mark on this year.

However successful National Socialism has been at home in these five years, writes the "Voelkischer Beobachter", history will certainly have to grant National Socialism a greater victory in world politics.

That Germany succeeded in becoming a great power will be regarded as a lesser victory that she has created new political principles.

The German people have experienced the historical significance of the 1933 revolution, states the "Berliner Boersenzeitung." The German people realise the necessity which rules their destiny to be a great power and are determined to live by this law.—Trans-Ocean.

SOVIET STEAMER SINKS IN ARCTIC

Moscow, Jan. 31.

The Soviet Russian steamer Rabotschij which was frozen in in the Arctic was so badly damaged by the pressure of ice that she sank. The crew succeeded in escaping over the ice to another vessel, which is also frozen in.—Transocean.

CELEBRATIONS OF CHINA NEW YEAR QUIETER

Huge Crowds Turn Out to Enjoy Themselves

VERY FEW CRACKERS

Great World Opens First Time Since August 14

China New Year, or the Spring Festival, to give its official title, was celebrated this year in much the traditional manner, although, in view of the present political situation, the festivities are greatly curtailed. It was a quieter celebration this year, too, because of the police ban in both the International Settlement and the French Concession on fire-crackers.

Not that there were no fire-crackers, however, for here and there a few venturesome spirits loosed off a few in the hopes that by their observance of this old custom, ban or no ban, good luck would attend them in the year to come. Even the refugees in the Nantao Refugee Zone managed, by means known only to themselves, to obtain a few of the cherished noise-makers and to loose them off.

Huge crowds lined the main streets of the city of Shanghai during the day, the mobs being particularly thick in the vicinity of the large department stores in Nanking Road, at the Great World, Avenue Edward VII, and further up the same street, near Fokien Road, where the street entertainers had set up their stalls to do a thriving business.

The Great World

The Great World, incidentally, was opened yesterday for the first time since "Bloody Saturday," August 14, took such terrible toll. Long before the hour of opening yesterday, dense crowds clustered around the entrances, and when the doors were thrown open, a wild scramble ensued around the booking offices.

Somewhat similar crowds were to be seen all day around and in Nanking Road Temple, near Fokien Road, for the City Temple in Nantao is now housing refugees and was not available to Chinese in the Settlement and Concession this year. Shops next to the temple which sold paper "money," candles and incense sticks did a thriving business, and so did the innumerable hawkers selling balloons and other trinkets, as well as peanuts and similar food-stuffs.

In view of the heavy traffic, a foreign police officer and several Chinese constables were stationed outside the temple during the day, doing their best to keep the crowd on, or at least close to, the pavements on either side of the road.

Father Jacquinot

Even the many refugees, rendered homeless by the war, did not entirely forego the celebrations of China New Year. In addition to the fire-crackers already mentioned, they made short visits to each other, and many, many of them did not forget Father Jacquinot, whom one and all wished a fervent "Kung Hsi Fah Tsai."

The cinemas, both Chinese and foreign, did a thriving business, especially at the matinees, while tea dances at the various cabarets were very popular among the younger, modern set. The older people and their children were more content with just plain, ordinary sight-seeing, in which the street entertainers and proprietors of side-shows played a prominent part.

With the exception of one or two, all Chinese-language newspapers have suspended publication for three days to give their staffs a holiday.

JAPAN APOLOGIZES FOR INCIDENT

Punishment of Responsible Parties Promised

Tokyo, Jan. 31.

The American Ambassador, Mr. Joseph C. Grew, last night expressed his satisfaction with the steps taken by the Japanese Government to deal with the latest incident involving U.S. citizens in China.

The American envoy called at the Gaimusho to receive a reply to his representations of the previous day in connection with the slapping of Mr. John M. Allison, Third Secretary of the U.S. Embassy in China, by a Japanese soldier in Nanking on January 26.

"The slapping of Mr. Allison by a Japanese soldier in Nanking, under whatever circumstances the incident might have taken place, was an extremely unfortunate occurrence", Mr. Grew was informed by Mr. Kensuke Horinouchi, Vice-Minister for Foreign Affairs.

"The Japanese Government," the Gaimusho official further told Mr. Grew "on its part, wishes to express its profound regrets over this happening.

"In view of the serious character of the incident, the Japanese Government wishes to give its assurances that, on completion of strict investigations, steps will be taken for adequate punishment of those responsible for the act.—Domei.

Incident Not Closed

Tokyo, Jan. 31.

Contrary to a statement made by the Foreign Office spokesman that the incident in which Mr. John Allison, Third Secretary of the United States Embassy, was slapped in the face by a Japanese sentry at Nanking on January 26 was closed, the United States Embassy here subsequently declared that the incident had not been closed.—Reuter.

EMERGENCY TAX BILL IN JAPAN

Tokyo, Jan. 31.

Y.300,000,000 emergency tax increase bill was formally approved by the Cabinet at a meeting this morning in the Diet building. The measure will be submitted to the Diet at the current session.—Domei.

NORTH-CHINA DAILY NEWS
Single copies 10 cents

Shanghai delivery	.....per annum	$24
China, Korea and Japan	,,	$32
Hongkong and Macao	,,	$57
Postal Union Countries	,,	$105

NORTH-CHINA HERALD
EVERY WEDNESDAY
Weekly Edition of N.C. Daily News
Single copies 40 cents

Shanghai delivery	.....per annum	$18
China, Japan and Korea	,,	$18
Hongkong and Macao	,,	$21
Postal Union Countries	,,	$28

NORTH-CHINA DAILY NEWS & HERALD LTD.
(Incorporated in Hongkong)
Reg. Office: North-China Building, S'hai
Telegrams: Herald Shanghai
P.O. Box 707 Telephone 11055

Letters should be addressed to the Secretary, North-China Daily News & Herald, Ltd., to whom all remittances should be made payable.

Articles and letters intended for publication in the news columns of the paper should be addressed to the Editor and not to individuals. Correspondents are requested to typewrite on one side of the paper only. Letters to the Editor should be brief and to the point.

Messrs. Crane-Debenham Limited, 69 Fleet Street, London, E.C.4, have been appointed special English representatives for the transaction of all business relating to advertisements for the "North-China Daily News" and the "North-China Herald," and have these newspapers on file in their offices.

Announcements in this column $3 per insertion.

DEATH

GENSBURGER.—On Monday, January 31, 1938, at her home, 400 Avenue Haig, SARAH GENSBURGER, aged 63 years, the dearly-beloved wife of Mr. Henri Gensburger. The cortège will leave from the Chapel of the International Funeral Directors, 207 Kiaochow Road, to-day, Tuesday, February 1, at 1.45 p.m., passing over the Garden Bridge at 2.15 p.m. for the Baikal Road Cemetery where interment will take place at 3 p.m. (No flowers by request, but donations may be sent to the Hebrew Relief Society, Shelter House, 267 Kiangse Road.)

CARD

Mr. EDWARD POSKITT, Misses PHYLLIS and PATRICIA POSKITT, and Mr. EDWARD G. POSKITT tender their sincere thanks to their many friends who so kindly sent messages of sympathy and flowers during their recent bereavement.

IMPARTIAL NOT NEUTRAL

CHINA'S SKIES FOR FEBRUARY

3.—Mars and Saturn in conjunction, 4 a.m. M. 2° N.
4.—Venus in Superior conjunction with Sun.
5.—Saturn in conjunction with Moon, 2 a.m. S. 7° S.
5.—Mars in conjunction with Moon, 5 a.m. M. 5° S.
17.—Mercury and Jupiter in conjunction, 1 p.m. M. 1° 24' S.
19.—Sun enters the sign Pisces, 3.20 p.m.
28.—Jupiter in conjunction with Moon, 7 p.m. J. 6° S.

Constellations at 9 p.m.

In the North, Ursa Major lies east of the meridian, opposite and to the west is Cassiopeia, Ursa Minor is below Polaris, and Cepheus west of it The Ecliptic runs from east to west, passing about 8° south of the zenith. Along the Ecliptic, Virgo is rising, Leo well up, next Cancer, Gemini reaches to the meridian, Taurus is past, Aries midway, and, lastly, Pisces is just beginning to set. In the southeast, Cor Hydrae, Canis Minor, and Sirius are conspicuous. In the south, Orion blazes brilliantly. In the Southwest, Cetus is hiding below the horizon. North of the Ecliptic, Auriga is in the zenith; west are Perseus and Andromeda. The Milky Way crosses the sky from north-northwest to south-southwest. The Zodiacal Light may be seen in the western sky at the end of twilight.

Phase of the Moon

8.—First Quarter	8.33 a.m.
15.—Full Moon	1.14 a.m.
22.—Last Quarter	0.24 p.m.
12.—Moon in Perigee	2 p.m.
24.—Moon in Apogee	9 a.m.

RISING AND SETTING OF THE MOON

Rises	Souths	Sets
1.— 6.54 a.m.	0.30 p.m.	6.23 p.m.
5.— 9.10 a.m.	3.42 p.m.	10.14 p.m.
10.— 1.02 p.m.	8.14 p.m.	2.25 a.m.
15.— 6.32 p.m.	0.06 a.m.	6.36 a.m
20.—11.31 p.m.	4.09 a.m.	9.40 a.m.
25.— 2.53 a.m.	8.10 a.m.	1.29 p.m.

RISING AND SETTING OF THE SUN

Rises	Equation of time	Sets
1.—6.54	+13 min. 32 sec.	5.34
6.—6.51	+14 min. 8 sec.	5.38
13.—6.45	+14 min. 22 sec.	5.44
20.—6.38	+13 min. 59 sec.	5.50
27.—6.31	+12 min. 13 sec.	5.55

Aspects of Principal Planets

MERCURY is still a morning star, but is approaching Superior Conjunction with Sun. Its stellar magnitude is increasing from —0.1 to —0.7.

Rises on 1st at 5.36 a.m.; on 15th at 6.00 a.m

VENUS, being in Superior Conjunction with the Sun, rises and sets nearly with the Sun throughout the month.

Rises on 1st at 6.56 a.m.; sets on 15th at 5.57 p.m.

MARS, as last month, is in the constellation Pisces, and is to be seen in the western sky after twilight. Magnitude +1.3 to +1.5.

Sets on 1st at 9.25 p.m. on 15th at 9.17 p.m. on 28th at 9.11 p.m.

JUPITER now rises shortly before the Sun. It moves in the constellation Capricornus. Magnitude —1.5.

Rises on 1st at 6.51 a.m.; on 15th at 6.07 a.m.

SATURN rises and sets nearly at the same hour as Mars, at the beginning of the month; later, Mars will precede Saturn.; they are in conjunction on the 3d. It moves in Pisces.

Sets on 1st at 9.24 p.m.; on 15th at 8.36 p.m.

URANUS moves in Aries and sets in the late evening: on 2nd at 0.24 a.m.; on 16th at 11.30 p.m.

NEPTUNE will be visible nearly the whole night in Leo, it rises on the 2nd at 8.30 p.m.; on the 16th at 7.33 p.m.

Duration of Moonlight

Since the Full Moon is opposite the Sun, it is low in summer, and above the horizon for comparatively few hours. In the winter the Full Moon is high, and it remains above the horizon through the whole night. In the spring months the Moon is high between First Quarter and Full, and as it is then in the south during the evening, the large share of moonlight is very evident, whereas in the autumn months the high Moon happens between Full and Last Quarter, and the long duration of moonlight occurs in non-waking hours.

The Full Moon is estimated to give nearly ten times as much light as it does in the quarters, and we receive twice as much light from a high Full Moon as from a low one. The half of the Moon illuminated by the Sun is continually changing. The half we see is practically always the same, the combined effect being the changing shape of the Moon that is presented. The line of separation on the Moon, between the illuminated and the dark regions, is called the Lunar Terminator.

Rights of Japan Ronin Queried At Conference

Foreign Reporters' Passes Dishonoured in East Area

CONFISCATION OF FILMS RAISES QUESTIONS

The question of the rights of foreign newspaper men vis-à-vis Japanese civilians in the area north of the Soochow Creek was raised at the Japanese press conference by Mr. V. F. Meisling, of the "North-China Daily News," yesterday afternoon. Mr. Meisling and a prominent local amateur photographer were, as reported yesterday, surrounded by Japanese reservists and Chinese coolies in the Wayside District on Sunday and, after being threatened, had their camera films more on less forcibly removed. The reservists apparently objected to a photograph being taken of a large scrap iron dump in the open street at Chaoufoong and East Seward Roads.

Mr. Meisling, after asking the Army spokesman to convey his thanks to the English-speaking Japanese army officer who secured his release from the reservists and coolies, asked by what right Japanese civilians wore uniforms and interfered with the lawful functions of foreign press representatives. He produced his pass, issued by the Commander of the Japanese Third Fleet.

No Military Present

The spokesman, after saying that the pass did not permit of the photography of any prohibited areas, said that the place mentioned by the "North-China Daily News" representative probably fell in that category. Asked by what right two Japanese civilians in the now prohibited semi-official uniform prevented a foreign newspaperman from taking photographs in an area in which no Japanese naval or army sentries were to be found, and furthermore, refused to take such a foreign newspaper man to the police station, but insisted on "arresting" him and taking him off to some military station, the spokesman said the reservists were "probably" acting under the orders of a high officer attached to the Japanese Naval Landing Party.

Mr. Meisling, who reported his experience to the Wayside Police Station shortly after the incident on Sunday, yesterday morning notified the American Consulate-General by telephone, to be followed by a written report to the Consul-General. It is understood that the other foreigner who was molested will make a report to his consular authority, Mr. Poul Scheel, Consul-General for Denmark.

RUSSIAN HELD FOR SHOOTING POLE

Victim Says Man Fired at Him After Collision in Street

A 28-year old Russian chauffeur, wanted by the police in connection with several robberies, is now being held by the French Police on more serious charges arising out of the shooting of another chauffeur, a 30-year old Pole. The shooting occurred at 9.45 p.m. on Sunday on Avenue Joffre, and the Russian, who had been drinking at the time, according to the French Police, was arrested without difficulty.

The Pole, named Bouyanovitch Mitcheslas, was taken to the Hospital Orthodoxe, Route Say Zoong, where he was operated on yesterday morning. He told the police that he did not know the Russian, whose name is given as Borisenko Victor, but that he bumped into him accidentally on Avenue Joffre. Victor, he said, grew livid with rage, pulled out his pistol and fired at him. Mitcheslas fell to the ground, with a bad bullet wound in the groin. Victor is now being held by the French Police.

At 9 o'clock yesterday morning, three armed robbers, two of them carrying Mauser pistols, entered the home of a curio merchant at 675 Avenue Edward VII. They stole $400 in jewellery and money, and escaped before the alarm could be given.

CHINA NAVIGATION CO., LTD.
POOTUNG WHARF
GODOWN "E" NORTH

NOTICE IS HEREBY GIVEN that a meeting of representatives of Insurance Companies interested in the fire which occurred in the above godown on January 30th, will be held at 10 a.m. on Friday, February 4th, in the offices of Messrs. Butterfield & Swire.
BUTTERFIELD & SWIRE.
On behalf of the Concerned.

MEN!
COMFORTABLE
HEALTHFUL
ECONOMICAL
living accommodations at the
FOREIGN Y.M.C.A.
150 Bubbling Well Road
Telephone 92250

LAFAYETTE CINEMA
323 R. Lafayette Tel. 81200
To-day 5 Shows
at 12.30, 2.30, 4.30, 6.30 and 8.30 p.m.
SHIRLEY TEMPLE
in
"STOWAWAY"
with Robert Young—Alice Faye

DAUGHTER BORN TO NETHERLANDS ROYAL HOUSE
A daughter was born to Princess Juliana of the Netherlands and Prince Bernard yesterday. The happy couple are shown above.

JERUSALEM COMBED BY TROOPS

Effort to End Outrages By Terrorists

POLICE PARTY ATTACKED AT ACRE

Jerusalem, Jan. 30.

As a result of the great number of terrorist incidents taking place here recently, the authorities subjected the entire city to a careful search to-day. All outlets from the capital were guarded by police, every car was stopped and every pedestrian searched.

Only one or two gates to the town were left open for people to go out or come in. These gates were closely guarded.

An attempt to break open one of the other gates was made. The chains and locks gave way but the police managed to hold the crowd back.

Meanwhile, regular troops assisted by airplanes searched every village in the vicinity of Jerusalem.

New incidents occurred yesterday when the telephone wires between Palestine and Irak were cut by agitators.

In Gazazu two bombs exploded during the day, and the police arrested a member of the Municipal Council.

Finally the train service to Jerusalem was interrupted following the removal of several rails by terrorists.

In the St. Jean d'Acre district, a skirmish between the police and terrorists resulted in nine of the former being captured and the commander killed. The eight other policemen managed to escape later.—Havas.

FOLLOWING in the footsteps of the Metropolitan Police, 5,300 motor buses throughout Japan have decided to adopt charcoal burning equipment, the local press reported on January 29. Costing Y.700,000, this equipment will help the operating companies to slash their consumption of fuel by 50 per cent.

Twenty-Two Dead Taken From Powder Ruins

Rome, Jan. 31.

Altogether twenty-two bodies have been recovered from the the burning ruins of the powder factory at Segni near Rome, according to reports received here yesterday. That part of the factory in which, as previously reported, a terrific explosion occurred followed by a devastating fire, will be repaired and re-equipped within three months.—Trans-Ocean.

FROM DAY TO DAY

DR. Franz Weidenreich a noted German anthropologist and professor of Frankfurt-am-Main University, who is now visiting Peking at the head of an expedition, will arrive in Tokyo on March 10.

THIS evening's lecture at the Foreign Y.M.C.A. will be on the subject "The Religion of the So-Called Heretics—Goethe." This is the second in a series of three lectures to be conducted by Chap. F. R. Hamilton. The lecture will commence promptly at 8.30 in the main lounge, and members and friends of the Association are cordially invited to attend.

PUBLICATION of the "Shanghai United News," the only Japanese daily here during the hostilities, was discontinued yesterday following the revival of the three Japanese language newspapers which had been published before the outbreak of the incident here. They are the "Shanghai Nippo," the "Shanghai Mainichi" and the "Shanghai Nichi-Nichi," all morning dailies.

ROOSEVELT NOMINATED FOR NOBEL PRIZE

Oslo, Jan. 30.

Cuba intends to nominate President Franklin D. Roosevelt for the Nobel peace prize, the Cuban Minister told the Nobel Prize Committee here to-day.—United Press.

CANIDROME
TO-DAY AT 2.30 P.M

NOTICE
新 SUN YA 雅
CANTONESE RESTAURANT
is OPEN for business as usual during the
SPRING FESTIVAL HOLIDAYS
719 Nanking Road Telephone 90080

Cathay Theatre TO-DAY! 3.00, 5.30 and 8.45 p.m.
Witty Dialogue and Screamingly Funny Situations, Superbly Exploited by the Cleverest Comedy Cast Ever Assembled!

ADDED SPECIAL ATTRACTION!
"Uncle Tom's Bungalow" Merry Melody in Colour
FOR RESERVATIONS: TELEPHONE 73757;
IF ENGAGED, PLEASE RING UP 34260

London Dockers Ask Embargo On Japan Munitions

Meeting Considers Refusal To Load Cargoes

MIDDLESBROUGH WORKER MAY BE BACKED

London, Jan. 30.

London dockers met to-day to consider supporting the Middlesbrough dockers in their refusal to load pig-iron on the Haruna Maru, which had to depart without her cargo.

At the meeting, which was held independently of the men's union, a resolution was passed calling on the Government to enforce an embargo on the export of war materials, oil and credit to Japan.

One of the speakers declared that some of the dockers had lost several days' unemployment benefit through the action of the Middlesbrough workers.

Simultaneously, mass meeting was held in Middlesbrough, which passed an identical resolution. The meeting was addressed by Miss Koo, daughter of Dr. Wellington Koo, the Chinese Ambassador to France and leading Chinese delegate to the meeting of the Council of the League of Nations.

Miss Koo said that the action in stopping the loading of cargo on the Haruna Maru had at least saved several hundred people from being killed with bombs that would be made with iron and steel.—Reuter.

PLAN PROPOSED FOR WAR DEBT PAYMENTS

Los Angeles, Jan. 30.

A plan whereby European nations would construct merchant vessels for the United States instead of making cash payment on Great War debts was proposed to-day by Dr. Clayton Carus, University of Southern California foreign trade expert writing in the Southern "California Business Review.—United Press.

TO THOSE WHO SUFFER FROM GRAVEL

Buffon, who suffered from Gravel, wrote to his son in 1784, as follows; "I drink nothing but Contrexeville Water."

To mention Gravel is to talk of Contrexeville!

No matter what the chemistry of the Gravel (uric acid, oxalic, phosphatic, or combined) and no matter the anatomical or clinical location of the affection (sandy sediment, gravel, calculus—be it renal, pelvic, uretic or vesical—with vesical pain (frequent in oxalivric cases), simple lumbar pains or definite nephritic colic.

The cure has the effect of provoking the mechanical expulsion of sand or gravel already formed in the urinary passages, and, furthermore, it reduces the sensibility of the passages and so the spasm which is secondary to it and, on this account, will bring about less frequent and less painful nephritic colic.

A pamphlet dealing with the properties of Contrexeville Waters will be sent, on application, by Messrs. Egal & Cie., 709 Avenue Joffre, Telephone 73013 or 874 Bubbling Well Road, Telephone 83923.—ADVT.

SHANGHAI'S LEADING HOTELS
CATHAY HOTEL
Cable Address: "CATHOTEL"
250 ROOMS and SUITES
EVERY ROOM with PRIVATE BATH
The most Luxuriously appointed Hotel in the FAR EAST

METROPOLE HOTEL
Cable Address: "METHOTEL"
COMMERCIAL and RESIDENTIAL HOTEL
EVERY ROOM with PRIVATE BATH
ATTRACTIVE RATES to PERMANENT RESIDENTS
Special Reduced Rates to Diplomats, Government officials, and Army and Navy officers

METROPOL
500 YU YA CHING ROAD T. 93322
4 SHOWS TO-DAY!
at 10.30 a.m. 2.30, 5.30 and 8.30 p.m.

Art conception by James Montgomery Flagg
The Supreme Screen Triumph Of All Time Leaps To Flaming Life ... From The Adventure-Packed Pages Of James Hilton's Record-Breaking Best-Seller!
FRANK CAPRA'S mightiest production
RONALD COLMAN
LOST HORIZON
JANE WYATT · JOHN HOWARD · MARGO · THOMAS MITCHELL · EDWARD EVERETT HORTON · ISABEL JEWELL · H. B. WARNER · SAM JAFFE
From the novel by James Hilton · Screen play by ROBERT RISKIN · A COLUMBIA PICTURE

Opens THURSDAY! NANKING
A Story of the Northwoods with the Wonder Boy of Song!
Don't miss him in this heart-warming melody drama

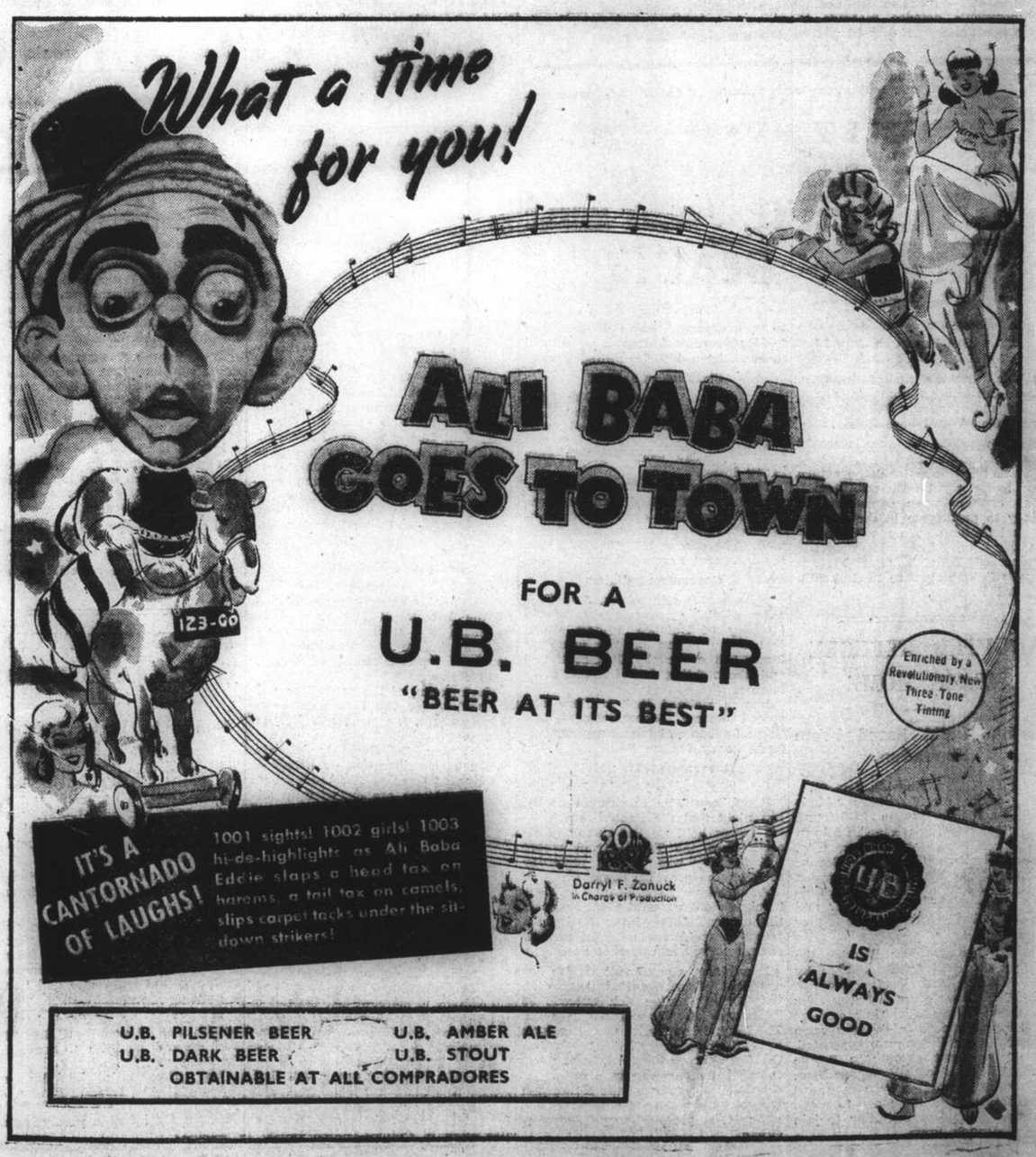

Loyals Defeat Shanghai's Best

PYETT'S HAT-TRICK LEADS THE WAY

Individual Efforts of the Civilians Unavailing

A ONE-SIDED GAME AT KIAOCHOW PARK

Striking swiftly in the first period, when they scored three goals, the Loyal Regiment side ran roughshod over the combined civilian hockey team yesterday afternoon at Kiaochow Park, in an exhibition match, to score a 5-0 triumph. A fairsized crowd were treated to the season's best play, in which a well oiled machine-like aggregation thwarted a side composed of purely individual stars who put up a valiant fight in an effort to break the soldiers' chain of victories.

L/Cpl. Pyett, fleet-footed right wing, led the champions' attack and performed the hat-trick within the first 25 minutes of play. The civilians put up a game fight, but a complete lack of understanding brought them nowhere. From Pyett's third goal on, the soldiers had it easy, as the civilians strove to get into the game. Upon resumption, two more pointers were chalked up through Captain Cole and Pte. Byrne respectively.

The Loyals' opening goal came in the twelfth minute from a long corner executed by Wilcock. Paque trapped the winger's hit but Cronins' resultant shot was blocked by several defenders. Pyett dashed up and pushed the ball into the goal before any one could make a clearance. In less than six minutes' time a sudden burst of short-passing plays gave Pyett another opportunity to score, and the sharp-eyed winger made no mistake to scoop the ball into the corner of the civilian net. Then in the 25th minute a third goal was notched up. This time the success came when Fernadez, the civilian keeper, effected a poor clearance for the ball to roll up to Pyett and the latter just drove it hard into the open net.

Second Half

As soon as the sides were changed after the rest period the civilians were nearly given a free goal. Pote-Hunt took a shot which was mis-kicked by MacDonald, the Loyal boalie. The ball, however, was picked up by Paque, a half-back, just while it was slowing rolling into the unprotected goal. In the fifth minute the Loyals went further ahead with a fourth point. Byrne, inside-right, made the play, rolling a pass right through between the two civilian backs for Captain Cole to convert. Following that, Bryne was through by himself on a sizzling solo effort. During the remainder of the game the Loyals slackened down and allowed the losers to force the play. But time after time poor teamwork among the forwards nullified chances.

LOYALS:—MacDonald, Roades, Smith, Whiteing, Cronin, Paque, Wilcock, Byrne, Cole, Hancock, and Pyett.

CIVILIANS: — Fernadez, Melchers, Fonseca, Harley, Wetzell, Oliviera, Lemmser, Mahon Singh, Keep, Pote-Hunt, and Pracht.

Durhams And Club First XVs Meeting To-day

Rugger followers will doubless turn out in large numbers this afternoon at the Race Course, when the Durham Light Infantry and the Club 1st XVs meet in their match, which had to be postponed from Sunday due to the inclement weather. This afternoon's game between these two teams will be played on the Polo ground at 3 p.m.

Irish Rugger XV To Meet England

London, Jan. 30.

The following players were to-day selected to represent Ireland against England in the International Rugby match at Dublin on February 12:

A. N. Other; Daly (Harlequins), A. H. Bailey (University College, Dublin, and Lansdowne), L. B. McMahon (University College, Dublin, and Blackrock), Lytle; G. E. Cromey (Queen's University, Belfast), G. J. Morgan (Clontarf and North of Ireland); R. Alexander (North of Ireland), C. R. A. Graves (Dublin Wanderers), Irwin (North of Ireland), R. B. Mayne (Queen's University, Belfast), Megan, A. Loughlin (University College, Dublin (Instonians).—Reuter.

HARRY COOPER WINS OAKLAND OPEN

Veteran Professional Makes Brilliant Finish

Oakland, Calif., Jan. 30.

Harry Cooper, veteran professional golfer, came through with an eagle 3 on the eighteenth hole here to-day to mark up an aggregate 72-hole score of 275 and annex the $5,000 Oakland Open Tournament.

Jimmy Hines and Charlie Sheppard tied behind Cooper in second place with 276 followed by Johnny Perelli of Lake Tahoe with a 277. Paul Runyan, another veteran of the links, took fourth place with a 279. No other competitors in the tourney placed under the 280 par.

Hines entered the final eighteen three strokes ahead of the field but took a poor 73 to drop into second place. Cooper, who has remained at the top of the golfing ladder longer than most leaders, bore down on the final round to land five under par for the 72 holes.—United Press.

AUSTRALIAN SINGLES WON BY BUDGE

Defeats Johnny Bromwich In Straight Sets

Adelaide, Jan. 30.

Donald Budge, America's No. 1 tennis players, defeated Johnny Bromwich of Australia in straight sets for the Australian National singles championship. The scores were, 6-4, 6-2 and 6-1.

Miss Dorothy May Bundy, daughter of one of America's leading tennis families, clinched the women's singles title by trimming Miss Dorothy Stevenson by a score of 6-3 and 6-2.

America, however, fared poorly on the mixed doubles competitions, Colo Long and Miss Nancy Wynn conquered Gene Mako and Dorothy Workman of America by a score of 6-2 and 6-3.—United Press.

JAPANESE PARIS ENVOY IN WRESTLING DISPLAY

Paris, Jan. 31.

The Japanese Ambassador in Paris, Mr. Sugimura, last night attended an exhibition of jiu-jitsu in a private hall in the Rue Baubourg here. At the request of those present he himself went into the ring and wrestled with one of his countrymen. He won his bout amid the enthusiastic applause of the spectators. After the contest the Ambassador changed into evening clothes again and watched the remaindr of the contests with keen interest.—Trans-Ocean.

MUD-LARKING RUGBY ON RACE COURSE

Area Details and Club XVs Play to Scoreless Draw

TWO CLUB MEN SHOW UP WELL IN NEW PLACES

Wet though the ground was yesterday, rugger enthusiasts turned out in strength to provide the only sporting activity on the Race Course, the Area Details and a Club side playing out to a scoreless draw. The Club held the better of play in the earlier half, while the Details held quite their own in the second half, both teams coming close to scoring on several occasions.

The ball was very slippery and difficult to hold, both teams resorting to foot rushes, but good defensive work held these attacking movements out. B. R. Brown played at scrum-half for the Club yesterday and showed up so well that it would be well worth while giving him an opportunity in this position in a senior game to see if he can fill the 1st XV position, which has not been adequately carried by those already tried.

Another prospective entry to the first XV was J. M. Houghton, who has played in good company at home but who has not donned rugger togs for several years. He was a bit stiff in his pefformance yesterday, but attempted several cut throughs which spoke of his ability to do good things when called upon. More will be seen of his play this season.

A. D. Sayle and C. H. Guignard were prominent in the threes, both handling and running well, while, W. Hetherington, J. Warner and M. Liddell were the best of the forwards.

The Area Details played their usual steady game, with Hamlin being outstanding at full-back, and Goulding, who formerly played for the Loyals, and who now includes himself into any Army side he can, so as to get as many games as possible, showing up to advantage. The Details forwards were hard working, and their defence good. The following were the teams:

CLUB:—W. V. K. Chadwick, A. D. Sayle, J. Houghton, C. H. Guignard, B. H. McMichael, A. Thomas, B. R. Brown, P. F. G. Wilson, G. Blown, W. Hetherington, J. R. M. Warner, M. N. Speyer, F. R. L. Carey, M. O. Liddell, R. A. Dodd.

DETAILS:—Hamlin, Wilmott, Simpson, Jones, Gater, Goulding, Wynn, Ward, Evans, Falkiner, Nieve, Herdidtch, Riddle, Barnes, Wall.

Referee: L. W. Walkinshaw.

VETERAN COACH QUITS U.S. FOOTBALL

Detroit, Jan. 30.

Harry Kipke, veteran Michigan University gridiron coach who was relieved of his duties several weeks ago, announced here to-day that he was quitting football. He said he had signed a contract as salesman for an undivulged business company.—United Press.

FRANCE BEATS BELGIUM AT SOCCER

Paris, Jan. 30.

A team representing the French Football Association defeated a Belgian team by 5 to 3 in an international soccer match which took place here to-day. At half-ime the score was two goals for each side.—Haval.

POINTS DECISION FOR SCHMELING

Foord Puts up Great Fight In Hamburg

PLUCKY DISPLAY UNDER PUNISHMENT

Hamburg, Jan. 30.

Max Schmeling, the German who formerly held the heavyweight championship and who is rated by the National Boxing Association as second to Joe Louis, the champion, outpointed Ben Foord, former South African British and Empire champion, in a 12-round contest to-night.

Hanseatic Hall was filled to capacity with 20,000 fight fans. There were many notables present, including the Reich sports leader, Herr Neusel. Both boxers were given a great ovation as they came from their dressing rooms accompanied by squads of Black Guards.

The German won every round except the ninth, which was even. Foord took a lot of punishment, but never gave up trying. There were no knock downs, although the South African slipped to the floor in the second round.

Foord was twice warned about low blows, once in the seventh round when he accidentally landed a low punch, and again in the tenth when a blow just touched Schmeling's hip.

The South African attempted many right swings, but the majority of them missed.

Schmeling was very confident and never in difficulties. He had Foord at his mercy in the twelfth round when the South African, after taking a left to the jaw, dropped his guard. The crowd roared at the German to finish him off.

After the fight Schmeling praised Foord's game display, and said that he had not expected the fight to last so long. The South African weighed in at 207 lb. and Schmelling at 194 lb. —Reuter.

Durhams Defeat A.S.F. In Skottowe Cup

The Durhams defeated the Association Sportive Francaise in a Skottowe Cup semi-final soccer match at the Canidrome yesterday by a score of 2-1. Owing to early closing for Chinese New Year holidays, the full account of the match will not be published until to-morrow's issue.

JIM BRADDOCK TO RETIRE

Return Fight With Farr Off: Family Reasons

New York Jan. 30.

James J. Braddock, former heavyweight champion of the world who recently outpointed Tommy Farr, the champion of Great Britain and the British Empire, in a ten-round contest, announced his retirement from the ring to-day.

"In fairness to my wife and children," Braddock explained, "I think it is time that I should withdraw. I won the last fight, and I believe I can beat most contenders for the heavyweight title."

It was revealed that Braddock was entering "another business venture," but no details were announced.

Only a few days ago, Mike Jacobs, the fight promoter, promised Farr a return contest with Braddock. He said that the bout, which would be twelve rounds, would take place on March 11 or April 1, in New York.—Reuter.

INTERNATIONAL DRAW FOR BADMINTON

The following is the result of the draw for the Whalley Shield, the annual Badminton International Trophy: —

First Round:—Scotland *v.* France.
Second Round:—Portugal *v.* Greece. Canada *v.* winner of Scotland *v.* France. Australia *v.* England. Norway *v.* Denmark.

The closing date for the entries into the Shanghai Badminton Association Championship is now February 10 and entries should be forwarded to the Hon. Secretary, Mr. J. C. Forbes, c/o I. C. I. (China) Ltd., on or before that date.

In connection with the championships. A list of the present holders was published on January 28. It should be pointed out that Miss D. H. Eardley is the present holder of the Ladies' Singles, and not Mrs. Burton as stated.

FUJI SUKIYAKI RESTAURANT
reopen for business February 1
706 Avenue Joffre House 10 — Telephone 72505
BEEF SUKIYAKI $1.50
CHICKEN „ $2.00

EXTRA MATINEE TO-DAY AT 10.30 a.m.
65 cts. TO ANY SEAT IN THE THEATRE!
GRAND — SHANGHAI'S PALACE OF THE MOVIES
TO-DAY at 2.30, 5.30 and 8.45 p.m.
All That's Best in Bigtime Musicals
Plus the Glamour of Storied Bagdad!
THE HIP-HIP-HOORAARINGEST SURPRISE HIT EVER!
Eddie CANTOR really goes to town in his first picture for hit-making 20th Century-Fox!
ALI BABA GOES TO TOWN
with all these merry-making entertainers!
TONY MARTIN
ROLAND YOUNG
JUNE LANG
LOUISE HOVICK
JOHN CARRADINE
VIRGINIA FIELD
ALAN DINEHART
RAYMOND SCOTT Quintet
Music and Lyrics by Mack Gordon and Harry Revel
BOOK & COME EARLY!
Reservations will be held ONLY until 5 minutes before the performances start

RIALTO
Cor. Peking-Kweichow Roads
4 SHOWS TO-DAY!
10.30 a.m., 2.30, 5.30 and 8.30 p.m.
They Sing and Dance in Their Newest Laugh Hit!
STAN LAUREL OLIVER HARDY in Way Out West
30 cts., 55 cts., 85 cts. All Shows.

CAPITOL
NOW SHOWING!
2.30, 5.30 and 8.45 p.m.
Rudyard Kipling's WEE WILLIE WINKIE
Hollywood paid $2.20 to see this smash hit! Critics showered it with golden tributes!
starring SHIRLEY TEMPLE and VICTOR McLAGLEN
with C. AUBREY SMITH, JUNE LANG, MICHAEL WHALEN, CESAR ROMERO, CONSTANCE COLLIER, DOUGLAS SCOTT
Directed by John Ford
Associate Producer Gene Markey
Darryl F. Zanuck in Charge of Production

NEXT CHANGE!
TOPS EVERYTHING EVER SHOWN HERE!
SONJA HENIE — TYRONE POWER
Thrilling as you knew they'd be together...in this gayly romantic musical of undreamed-of magnificence!
Thin Ice
Swirling, whirling ice-ballets and songs of lilting loveliness that multiply by a million the delights that "One In A Million" gave you!
with ARTHUR TREACHER, RAYMOND WALBURN, JOAN DAVIS, SIG RUMANN • ALAN HALE, LEAH RAY • MELVILLE COOPER, MAURICE CASS • GEORGE GIVOT
WATCH FOR THE OPENING DATE!

HAI-ALAI
SPRING FESTIVAL PROGRAMMES
Select Singles and Six Team DOUBLES
Tuesday, February 1 at 2 p.m.
Wednesday, February 2 at 2 p.m.

FOUR REASONS why you should patronize Dd's Night Club AND RUSSIAN RESTAURANT
1. Delicious tiffins for $1.50 and dinners for $4
2. Pleasant dancing
3. Romantic atmosphere
4. Fine floor-show.
815 Avenue Joffre — Telephone 71609

WALTER WANGER'S "VOGUES OF 1938"
(in Advanced Technicolour)

LE BALLET RUSSE — LYCEUM THEATRE
will present on February 3, 5 and 6, at 8 p.m.
"THE SLEEPING BEAUTY"
Symphonic ballet in 3 acts, Music by P. Tschaikowsky
Producer: N. M. Sokolsky—Premiere danseuse: Audrey King
Scenery by M. Domracheff—Symphony Orchestra: Maestro A. Sloutsky and V. Saricheff
Prices: $1 to $3—Bookings at Moutrie's and Theatre

Nanking 523 Ave. Edw VII Phone 43333
TO-DAY! 4 SHOWS
at 10.30 a.m., 2.30, 5.30 and 8.45 p.m.
M-G-M'S MIGHTY SUCCESSOR TO "MUTINY ON THE BOUNTY"!
Three: AGAINST THE SEA!
One of the truly great pictures of all time! Rudyard Kipling's immortal tale of ships and men ... made into a mighty screen successor to "Mutiny on the Bounty!"
A VICTOR FLEMING PRODUCTION
HARVEY: the sea beat him into manhood!
MANUEL: he gave the boy a love millions couldn't buy!
CAPT. DISKO: the most lovable salt that sailed the 7 Seas!
CAPTAINS COURAGEOUS
Freddie Bartholomew · Spencer Tracy · Lionel Barrymore · Melvyn Douglas
Plus: "CIRCUS DAZE" (Happy Harmony in Color)

U.B.
AMBER ALE
A stronger and more fully flavoured brew.
A PERFECT DRINK FOR THE COLDER MONTHS
Only a limited quantity available
UNION BREWERY
SHANGHAI

When East meets West

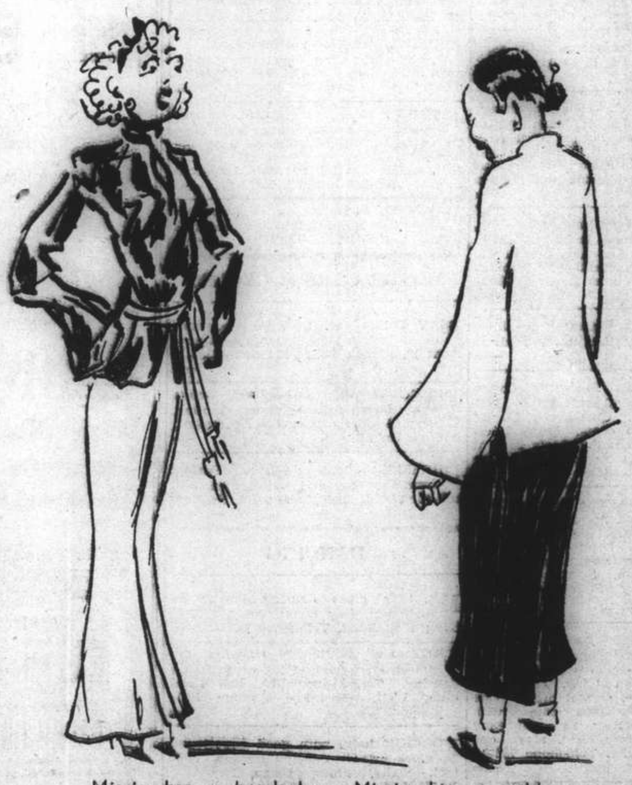

Missie has a headache — Missie has a cold,
Yet how many times this lady must be told,
To please take an 'ASPIRIN'
BAYER'S far-famed 'ASPIRIN'
The only one that's worth its weight in gold.
Fifty Years of BAYER 1888 1938 REMEDIES
'ASPIRIN'
Bayer means Best

POSITIONS VACANT

JUNIOR Clerk. Must speak good English. Knowledge book-keeping/typing. Hours 8—6. Commencing salary $30/40. Health-Rays Limited, Denis Apts., 770 Bubbling Well Road. 12309

EMPLOYERS are looking for trained men. British Degrees in Accountancy, Secretaryship and Commerce can be obtained locally. Non-examination courses in Bookkeeping, English and other subjects also available. Easy payments. New 34-page prospectus free. British School of Accountancy, 410 Szechuen Road, Telephone 14967. -1016

POSITIONS WANTED

Advertisements under this heading only are accepted at the rate of three dollar cents per word per insertion, with a minimum charge of $0.50.

BRITISH widow seeks position as boarding house supervisor or similar capacity. Willing to undertake any suitable work for living salary. Please address Box 474, N.C.D.N.

ENERGETIC young man, European graduate of the electro-mechanical engineering college, seeks position. Small salary at the start. Outport no objection. Address Box 549, N.C.D.N. -1122

EDUCATIONAL

AT last London Chamber of Commerce Examinations, the highest Pitman's Shorthand Speed Certificate was won with distinction by one of our students, and the only Bookkeeping Certificate was awarded with distinction to one of our students, also majority of the Typewriting Certificates awarded were to our students. Teaching is an art. To know the theory of any subject does not necessarily mean ability to teach. Place yourselves under the guidance of experienced tutors who have shown many successes, are thoroughly qualified, theoretically and practically, and holders of educational diplomas. Join our oral classes thereby getting in direct touch with qualified tutors. Shorthand, Typewriting, English, Bookkeeping and Accountancy, etc. The Shanghai Business College, Arnhold Building, 320 Szechuen Road, Corner of Kiukiang Road, Telephone 17733. S. C. Potter, F.R.Econ.S., F.R.S.A., F.C.R.A., Principal. -799

FIGUEIREDO'S School. Shorthand, Typewriting. Thorough, painstaking. 54 Garden Apartments, 1173 Bubbling Well Road. Seymour bus stop. -1155

PERSONAL

IRIS. Collect your bet. You are quite right. My boy tells me that the excellent "small chow" which went with the cocktails and caused so much comment the other night came from a French store, Boyer's (413 Bubbling Well Road, opposite Ciro's, Telephone 33871). Try Boyer's cheese-straws. Love, Jenny. -1180

LADY, age between 30-40, not a beauty, badly educated, would like to meet a gentleman for companionship. Box 566, N.C.D.N. -1185

BUSINESS OPPORTUNITIES

EIGHT fully-furnished flats for sale; all occupied, profitable investment. Address Box 564, N.C.D.N. -1170

WANTED TO PURCHASE

REQUIRED oil engine medium to high speed vertical type or suitable marine set 75 to 100 h.p. Telephone 17976 from 9 to 12 or call 110 Szechuen Road Room 34 throughout Chinese Holidays. -1177

RADIOS

RADIOS promptly repaired. Telephone 13750. Ask for Mr. Stewart, American Radio Equipment Company. Our method saves you 50%. 11734

RADIOS repaired by foreign engineers. Guaranteed six months. Radio Service Co. 1207 Bubbling Well. Telephone 34068. -972

FOR skilled workmanship call 32392 American Radio Repair, 1549 Bubbling Well Road. 11819

FOR radio repairs call International Radio Service. Work guaranteed. Telephone 75897. 9 Cardinal Mercier, Bills Motors Building. -818

FOR SALE—Miscellaneous

PIANO "Weber" for sale, Telephone 81212, Apply Apartment 18, French Police Mallet Station. -1176

DINING and bedroom suites, for sale. Also odd pieces. Price reasonable. Telephone 37417. -1159

LADIES' smart well-tailored costumes, coats, dresses, blouses. Made at Miss Rudge, 874 Avenue Foch. Children's clothes, all ages, kept in stock and made to order. Prices reasonable. Customers' material made up. Open during the Holidays. -1161

MAGAZINES, newly arrived. Life, Detective, Fortune, Esquire, Readigest, Paree, Follies. Also 3,500 new books. Lowest prices guaranteed. Popular Bookstore, 215 Szechuen Road/280 Bubbling Well. -1150

FOR SALE, Singer treadle machine, show-room condition, $150. Address Box 532, N.C.D.N. -1065

HANDKERCHIEFS, 25 cents dozen. X-stitch towels, $1 half-dozen. Pillow-cases, $1 pair. Curtains, $2.65. 36 in. lace covers, 95 cents. Many latest laces, linens and handkerchiefs sold at wholesale prices. Lace & Linen Syndicate, 114 Peking Road. 12280

STAMPS: Large and fine stock of Commemoratives and Air Mails from all European countries. Fine selections of British Colonies, Dominions, Silver Jubilee and Coronations. China, Manchoukuo and Japan. Scott's Catalogue 1938, $9. Mercury Stamp Co., 1237 Avenue Road. -1133

FOR SALE, privately, owner leaving. One Zenith four-tube, all-wave radio. One suite dining-room oak furniture, 8 chairs, extension table, etc. One imported frigidaire, perfect order. One carved Chinese bedroom suite with Slumber King mattress, two mahogany single beds, mattress ditto, also one single bedroom suite. Telephone 75219. -1183

HOUSE SERVANTS

73148 CENTRAL Employment Agency (British). Servants specialists. 2,000 satisfied international customers. Picked cook-boys, baby-amahs, cook-amahs, house-amahs, wash-amahs, chauffeurs, watchmen, telephone-operators, clerks, pharmacists. -1102

ANIMALS

PEDIGREED wire-haired fox terrier male puppy for sale, C.K.C. registered. Parents imported and C.K.C. winners. Telephone 22067. -1187

FURNISHED APARTMENTS

FIVE-roomed, fully-furnished apartment to let. Furniture for sale. Arcola heating. View 9-2 p.m. 443 Cardinal Mercier. -1078

TO LET, one room with separate bath and entrance. All modern conveniences, steam-heated, balcony. 627 Avenue Foch, Apartment 4. -1160

TO LET, furnished or unfurnished flats of three rooms. Kinnear Apartment. 195 Kinnear Road, near Jessfield Park, with tennis court, nice roof and ground gardens. All modern conveniences. Moderate rentals. Apply Hsin Heng & Co., Property Department, 160 Avenue Edward VII. Telephone 15660. 11740

SAMARKAND, 1986 Avenue Joffre, Apartment 5. Attractive 3-room apartment with garage at $170 per month, including water, heating and taxes. Furniture and refrigerator to be taken over at reasonable price. Apply Palmer & Turner, Property Office, 17 Canton Road, Telephone 15100. 12218

UNFURNISHED APARTMENTS

TO LET, No. 1 Flat, 55 Rue Moliere. 2 living rooms, enclosed verandah, bathroom, kitchen, pantry. Rent $125 including taxes, central heating, hot and cold water and refrigerator. Further particulars from Hansons, 39 Peking Road. 12300

TO LET. Wayfoong House, 220 Szechuen Road. Three-roomed flat, equipped with all modern conveniences. For further particulars kindly apply to Engineers' Office, Room 110, Hongkong & Shanghai Banking Corporation, 12 The Bund. 11731

FURNISHED HOUSES

TO BE sold or to let, furnished or unfurnished, attractive, spacious, foreign residence, in the western district with large garden, central heating and garage. For particulars address Box 540, N.C.D.N. 12265

TO LET, modern, six-roomed house in Tifeng Road, with garden and roof-garden, well-furnished, from April 1 or May 1, for six months or longer. Telephone 22207 or address Box 563, N.C.D.N. -1169

ROOMS WITHOUT BOARD

STEAM-HEATED, south room, with private bath, with or without board. Near Jessfield Park, Telephone 22382. -1162

COMFORTABLY furnished rooms for men. Club facilities. Navy Y.M.C.A. 11763

ROOMS WITH BOARD

SPACIOUS, newly-furnished double room; modern building; elevator, steam heat. Board optional. Stewart, 55 Yuen-Ming-Yuen Road. 12203

427 Yu Yuen Road, 1/9 bus stop. Double/single, steam-heated, south facing rooms. Excellent food. Telephone 22091, Mrs. Cooke. -792

SOUTH room to let, French Concession. Telephone 75129 between 12-2 p.m. -1093

UNFURNISHED HOUSES

TO be sold or to let, No. 5 Route Francis Garnier, attractive residence with large well-laid-out garden. For further particulars kindly apply Engineers' Office, Room 110, Hongkong & Shanghai Bank Building. 11732

OFFICES, SHOPS, GODOWNS

TO LET, large and small modern office space in the Chartered Bank Building, 18 The Bund. Space arranged to suit tenants' requirements. Apply Eric Davies, Room 214, Chartered Bank Building. Telephone 15874. 11730

CONCRETE building, suitable factory/storeroom, adjoining house, all modern conveniences, garage, garden, site 2½ mow, situated Fordlane (Yangtzepoo), cheap rental. Apply Savul Company, Telephone 17735, 75064. -297

PHYSICIAN'S down town office to be let, fully furnished. Apply S. E. Shahmoon & Co., 83 Peking Road, Telephone 16722. 11762

OFFICE space to let in Hongkong & Shanghai Bank Building also Wayfoong House. Further particulars kindly apply Engineers' Office, Room No. 110, Hongkong & Shanghai Bank Building. 11779

WANTED TO RENT

UNFURNISHED, two or three-roomed apartment, with refrigerator, moderate rental. Reply to Box 557, N.C.D.N. -1143

4 YOUNG bachelors require comfortable spacious house, with garden. Must be detached, fully-furnished, including crockery, linen, etc. Rental around $200. Quiet district not too far from centre. Address Box 534, N.C.D.N. -1094

WANTED, large house, 12 rooms or more. Modern sanitation. Address Box 562, N.C.D.N. -1164

MOTOR CARS & CYCLES

FIAT Balilla car, 1935, in good condition, owner leaving, Apply Apartment 18, French Police Mallet Station. -1176

PLYMOUTH V6, five-seater, almost new, owner-driven, saves gasoline, $3,000. 66 Paris Court Apartment, Avenue Dubail. -881

CHRYSLER 1932 de-luxe. Perfect running order and appearance, will sell for $1.000. Telephone 74791, Room 3. -1158

DANCING

MR. Star gives dancing lessons in ballroom, new tango, tap. 970 Bubbling Well Road, Telephone 34039. -1129

LADY and gentleman teaching the latest steps and styles of ballroom dancing. Tango speciality. 1025 Bubbling Well. (Hwa-kee Avenue N7). -874

FOREIGN lady, with good experience, gives private dancing lessons. Foxtrot, waltz, blues, tango. Box 152, N.C.D.N. -711

BEAUTY CULTURE, ETC.

Advertisements under this heading are carefully scrutinized before acceptance, and though no guarantee can be given readers may be reasonably assured of their bona fides.

LADY gives general massage, manicure, 10-7 p.m. 205 Peking Road, Apartment 30. Second Floor. 11787

MINERAL and medical bath. Manual and electric massage. Violet ray treatments, given by qualified attendants at 52 Love Lane, Bubbling Well. -600

HENDERSON DOOR GEAR — TRADE MARK — BRITISH THROUGHOUT

Designed for all purposes

Partition—Window Gear

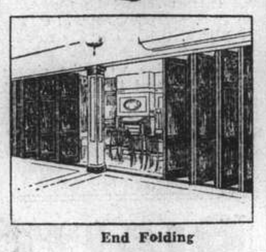

End Folding

Centre Folding

Other Types:—

"HENDERSON" Straight Run Door Gear
"TANGENT" Garage (Slide Inside) Door Gear
"COUNCIL" Folding Partition Gear
"MANSION" Internal Door Gear
"COLLEGE" Window Gear.

Stocks Carried

Particulars and Estimates on application to:

WILLIAM JACKS & CO.
SOLE AGENTS
No. 51 Hongkong Road, SHANGHAI
Tels. 11479 (4 lines) Telegrams: "LIMPETS, SHANGHAI"

MEDICAL

Dr. A. LESNIK, M.D.
Specialist in Urology and Skin Diseases
469 Ave. Joffre, 79 Bearn Apt.
Hours: 8-11; 3-7 p.m. Telephone 83992 -848

Dr. J. KASSOFF, M.D.
UROLOGY AND SKIN DISEASES
Hamilton House, office 217
Hours: 11-1 and 4-6 p.m. Tel. 14379
Also at 587 Bubbling Well Road (next to the Country Club)
Hours: 8-10 and 6-8 p.m. Tel. 37622 11729

Dr. R. HOLPER, M.D.
Specialist in
UROLOGY AND DERMATOLOGY
Consulting hours: 11 a.m. to 1 p.m. and 4 p.m. to 5.30 p.m.
or by appointment
59 Peking Road, near The Bund
Telephone 10734

Dr. I. M. STEINMANN, M.D.
Specialist in
UROLOGY AND INTERNAL DISEASES
Office hours: 10-1, 4-6 or by appointment
120 Nanking Road, 4th Floor
(corner Szechuen Road)
Tel. Office 14422; Res. 71133 11728

PARIS
To-day, and February 2, 3.
Gala Children Matinees at 9.30 a.m. and 11.00 a.m.
MICKEY MOUSE AND SILLY SYMPHONIES
Admission: 22 cts. to any Seat Including F.M.C. Charity Tax
at 2.30. 5.30 and 8.00 p.m.

COMING SOON!
First South Seas Adventure Romance Ever Filmed in Technicolor!

Adolph Zukor presents
"EBB TIDE"
A Paramount Picture with
OSCAR HOMOLKA
By arrangement with Gaumont British Picture Corporation Limited
FRANCES FARMER
RAY MILLAND
LLOYD NOLAN and
BARRY FITZGERALD
A Lucien Hubbard Production
Directed by James Hogan
Based on a Story by Robert Louis Stevenson & Lloyd Osbourne
Screen Play by Bertram Millhauser
Cathay Theatre

PASSPORT PHOTOS
(2 Hours Service)
By JOSEPHO'S
61 Nanking Road 1st Floor
Telephone 12715 11820

JOSE NIGHT CLUB
(Opposite Hai Alai)
Restaurant—BLUE BAR
Foreign Hostesses
SUNDAY
Tea Dance—5 to 7 p.m.
308 Avenue du Roi Albert
Telephone 74980
A. S. KLEINERMANN, *Manager*

COAL
Telephones 10952, 18418
S. A. RACINE & CIE.
For coal apply
Head Offices 2 PEKING ROAD
Branch Office: RUE LAFAYETTE Opp. Rue Cardinal Mercier

Yesterday's Arrivals

Name	From	Consignees
Conte Rosso	Hongkong	L T S N
Leesang	Hongkong	Jardine
Kiungchow	Hongkong	B & S
St. V. Paul	—	Jardine
Hsin Peking	Ningpo	B & S
Chaksang	Hongkong	Jardine
USS Pope D.	Criuise	—
Shuntien	Tientsin	B & S

Yesterday's Departures

Name	Flag	Despatcher
Romolo	Ital.	C F S S
C'stine Moller	Br.	Moller
M'garet Moller	Br.	Moller
Marie Moller	Br.	Moller
Shinai	Br.	G L Shaw
Chiyo M.	Jap.	—

Vessels in Harbour

Name	Flag	Berthed
Fuhwo	Br.	POD
Shunwo	Br. Br.	POD
Siushan	Br.	FBW
F. Roussel	Fr.	SHWHW
Hakone M.	Jap.	NYKWW
Hanwo	Br.	PG
Siangwo	Br.	SHWHW
Tungwo	Br.	YD
Yatshing	Br.	RT
Conte Rosso	Ital.	S.H.W.H.W.
Shengking	Br.	F.B.W.
Wusueh	Br.	F.B.W.
Kiungchow	Br.	O.F.B.W.
Cing, Prince	Br.	—
Chitral	Br.	SHWPW
Chaksang	Br.	—
Leesang	Br.	—

U.S. RADIO OPERATORS RETURN TO WORK

San Francisco, Jan. 30.

More than 50 ships were furnished with Weather Bureau reports for the first time in three days to-day when radio operators at the Weather Bureau station returned to work. No explanation of their return to work was made, but it was known they had failed to solve wage disputes with Weather Bureau officials which led to a general walk out several days ago. The absence of broadcast weather reports delayed the Pan American Hawaiian Clipper for two days at Alameda, Calif.—United Press.

THE WEATHER

The temperature near Holy Trinity Cathedral, Shanghai, for 24 hours ending 7 p.m.

Yesterday Min. 35.0 Max. 42.0
Same date, 1937 Min. 40.0 Max. 50.5
Rainfall trance.

Siccawei Recording:—

Yesterday Min. 33.8 Max. 44.1
Same date, 1937 Min. 41.2 Max. 43.3

Siccawei's Report

State on the morning of the 30th:—Pressure rather normal and unsteady over China, Korea and Japan. The depression is reaching the Loochoos east by north. Variable winds along the China Coast. Fine weather in the north and in the south. Overcast with snow or mist in our Valley.

State on the morning of the 31st:—Overcast and cold weather. South-easterly breezes. Pressure rather low and unsteady.

Probabilities, 4.30 p.m. yesterday:—Cloudy, fine and cold weather with fresh north-westerly breezes around Shantung. Overcast and cold, with mist, cloudy at times and north-easterly to northerly winds over our Coasts. Overcast with mist or rain and variable winds over the Eastern Sea, owing to a low area crossing Kiangsi east-north-eastward. Cloudy and fresh north-easterly winds around Formosa.—Siccawei Observatory.

Vessels Arriving

Due at Future Dates

Dates of arrival which are asterisked are provisional only, and these particular vessels may not be calling at Shanghai; they will reach neighbouring ports a few days before the dates listed below.

†Dates of arrival are provisional only, depending on the vessel's stay at wayports.

EUROPE AND STRAITS

From COPENHAGEN
Java 28/1 7/4
From GLASGOW
Agamemnon 29/1 16/3
From LIVERPOOL
Menestheus 8/1 16/2
From LONDON
Naldera 28/1 7/3
From HAMBURG
Scharnhorst 5/2 12/3
Talabot 29/1 12/3
Zuiderkerk 29/1 18/3
From ROTTERDAM
Leverkusen 21/1 10/3
Cyclops 26/1 10/3
Saale 27/1 15/3
From MARSEILLES
Pres. Doumer 7/1 4/2
Aramis 21/1 18/2
Mar. Joffre 4/2 4/3
Aeneas 29/1 5/3
From GENOA
India 26/1 1/3
From PORT SAID
Gneisenau 23/1 12/2
Bangalore 20/1 22/2
*India 1/2 1/3
From ADEN
Kaisar-I-Hind 31/1 21/2
Bangalore 25/1 22/2
From BOMBAY
Victoria 31/1 13/2
*Bangalore 1/2 22/2
From COLOMBO
Franken 26/1 13/2
Vogtland 25/1 22/2
From KARACHI
Volpi 13/1 10/2
From SINGAPORE
Hector 26/1 5/2 *
Comorin 29/1 7/2
Menelaus 31/1 9/2
Serooskerk 30/1 12/2
From MANILA
Tjisadane 31/1 7/2
Tongking 31/1 9/2
E. Japan — 10/2

AMERICA AND JAPAN

From NEW YORK
Prometheus 27/1 18/3
From SAVANNAH
*Prometheus 1/2 18/3
From VANCOUVER, B.C.
Tyndareus 8/1 2/2
E. Canada 22/1 8/2
From SEATTLE
Ixion 26/1 28/2
From YOKOHAMA
Antenor 28/1 6/2
From KOBE
*Antenor 1/2 6/2
From NAGASAKI
Shanghai M. 31/1 1/2
From MIIKE
Tyndareus 31/1 2/2

CHINA PORTS

From DAIREN
Hoten M. 29/1 1/2
Antenor 11/1 6/2
From TONGKU
Shuntien 28/1 1/2
Chekiang 28/1 3/2
From TIENTSIN
Fausang — 2/2
Tingsang — 4/2
From TUNGCHOW
Kungwo 31/1 1/2
From HAIMEN
Wuhu 2/2 3/2
From HONGKONG
Chengtu 28/1 1/2
An. Maersk 29/1 1/2
Kaying 27/1 2/2 †
Teucer — 2/2
Kwangtung 28/1 2/2
Kanchow 31/1 3/2
Yuensang — 3/2
Shantung 1/2 5/3
Prominent — 7/2
From CANTON
Kwaisang — 2/2

* AND TAKE OUT THESE VESSELS FROM THEIR PREVIOUS PORTS OF CALL.

Vessels Leaving

YANGTZE RIVER

SIANGWO Feb. 3. Sails for TUNGCHOW on Thursday, February 3, at 7 a.m. from Peking Road Jetty. For Passages apply Jardine, Matheson & Co., Ltd. Tel. 15290. 2-2

WUSUEH Feb. 4. TUNGCHOW.—From French Bund on Friday, Feb. 4, at 8.30 a.m. For freight and passage apply Butterfield & Swire, Tel. 82020 (French Bund). 4-2

Vessels Leaving

YANGTZE RIVER

SUIWO Feb. 5. Sails for TUNGCHOW on Saturday, February 5, at 7 a.m. from Peking Road Jetty. For Passages apply Jardine, Matheson & Co., Ltd. Tel. 15290. 4-2

WUHU Feb. 6. TUNGCHOW.—From French Bund on Sunday, February 6th at 8.30 a.m. For passage apply Butterfield & Swire, Tel. 82020, (French Bund). 6-2

WANTUNG Feb. 8. HAIMEN.—From French Bund on Tuesday, Feb. 8, at 8.30 a.m. For freight and passage apply Butterfield & Swire, Tel. 82020 (French Bund). 8-2

NORTH CHINA COAST

CHAKSANG Feb. 3. CHEFOO and TIENTSIN.—Sails from Roosevelt Terminal Wharf on Thursday, Feb. 3, at 1 p.m. For freight and passage apply Jardine, Matheson & Co., Ltd. Tel. 15290. 3-2

SHUNTIEN Feb. 3. TSINGTAO, WEIHAIWEI, CHEFOO and TIENTSIN. — From French Bund on Thursday, Feb. 3, at 10 a.m. For freight and passage apply Butterfield & Swire, Tel. 82020 (French Bund). 3-2

KWAISANG Feb. 4. CHEFOO and TIENTSIN Sails from Roosevelt Terminal Wharf on Friday, February 4, at 1 p.m. For Freight and Passage apply Jardine, Matheson & Co., Ltd. Tel. 15290. 4-2

SOUTH CHINA COAST

YATSHING Feb. 1. SWATOW, HONGKONG and CANTON.—Sails from Roosevelt Terminal Wharf on Tuesday, Feb. 1, at 11 a.m. For freight and passage apply Jardine, Matheson & Co., Ltd. Tel. 15290. 1-2

HSIN PEKING Feb. 3. NINGPO.—From French Bund on Thursday February 3rd at 3 p.m. For freight and passage apply Butterfield & Swire, Tel. 82020 (French Bund). 3-2

TAIYUAN Feb. 3. AMOY and HONGKONG—From French Bund on Thursday 3rd. at 6 a.m. For freight and passage apply Butterfield & Swire. Tel. 82020 (French Bund). 3-2

FAUSANG Feb. 4. SWATOW, HONGKONG and CANTON Sails from Roosevelt Terminal Wharf on Friday, Feb. 4, at 1 p.m. For Freight and Passage apply Jardine, Matheson & Co., Ltd. Tel. 15290. 4-2

KIUNGCHOW Feb. 4. FOOCHOW, HONGKONG and CANTON.—From French Bund on Friday Feb. 4, at noon. For freight and passage apply Butterfield & Swire, Tel. 82020 (French Bund). 4-2

LIANGCHOW Feb. 4. WENCHOW.—leaves on Friday, Feb. 4, at 7 a.m. For freight and passage apply Butterfield & Swire, Tel. 82020 (French Bund). 3-2

KAYING Feb. 5. SWATOW, HONGKONG, HOIHOW, PAKHOI and HAIPHONG. —From French Bund on Saturday, Jan. 5, at 1 p.m. For freight and passage apply Butterfield & Swire, Tel. 82020 (French Bund). 5-2

STRAITS AND EUROPE

CHITRAL Feb. 1. MARSEILLES, GIBRALTAR and LONDON via HONGKONG, SINGAPORE, PENANG, COLOMBO, COCHIN, ADEN, PORT SAID, MALTA and TANGIER.—Last Tender will leave the Customs Jetty at 8.30 a.m. on Tuesday, February 1, 1938. Mackinnon, Mackenzie & Co., Agents: P. O. S. N. Co., 27 The Bund. Tel. 11428. 1-2

FELIX ROUSSEL Feb. 5. MARSEILLES via HONGKONG, SAIGON, SINGAPORE, COLOMBO, DJIBOUTI, SUEZ and PORT SAID.—Messageries Maritimes, 9 Avenue Edward VII. Tel. 32034. 5-2

(Continued in next column)

Post Office Notices

Earlier posting at Sub-Offices is requested in order to make connection with the undermentioned closing times at Yu Yuen Road (Tel. 36574).

Date and Destination	Per	Reg.	Ord.
TUESDAY, Feb. 1			
Swatow Hongkong Canton	Yatshing	*18.00	8.00
Ninghsien	Tembien	10.30	11.00
Dairen	Hoten Maru	17.30	18.00
Japan Korea and Formosa via Nagasaki	Shanghai Maru	17.30	18.00
WEDNESDAY, Feb. 2.			
Manila Aust. N.Z. S.S.			
Ceylon India Europe	Conte Rosso	A 8.30	10.30
Hongkong and Canton	Conte Rosso	10.00	10.30
USSR Europe via Siberia	Shuntien	16.30	18.00
Tsingtao Wei. C'foo T'tsin.	Shuntien	18.00	18.00
Amoy and Hongkong	Taiyuan	17.30	18.00
THURSDAY, Feb. 3.			
Foochow H'kong Canton.	Kiungchow	8.30	9.00
Chefoo and Tientsin	Chaksang	9.30	10.00
Ninghsien	Hsin Peking	10.30	11.00
Japan Korea via Nagasaki.	Nagasaki Maru	17.30	18.00
Yungkia	Liangchow	17.30	18.00

*The night before.

A. Parcel mail (for S.S., F.M.S., Ceylon, India, Egypt, E-Soudan, Italy and other countries) closes at 15.00 on 1st.

Vessels Leaving (cont.)

STRAITS AND EUROPE

GLENAPP Feb. 12. LONDON, ROTTERDAM, HAMBURG and ANTWERP via HONGKONG and STRAITS.—Calls at Casablanca if sufficient inducement. Jardine, Matheson & Co., Ltd., Agents, Glen Line Ltd. Tel. 15290. 12-2.

AMERICA

ANNA MAERSK Feb. 3. LOS ANGELES and via PANAMA to NEW YORK, BOSTON, PHILADELPHIA, BALTIMORE, SAVANNAH and NORFOLK.—For Freight and Passage apply to Melchers & Co., Agents, Maersk Line, 210-214 Kiukiang Road. Tel. 15566. 3-2

Vessels Discharging

SOMALI The P. & O. S. N. Co's ss. from LONDON & PORTS. This steamer is berthing at Nos. 12/13 buoys and her cargo will be discharged at the Pootung Wharf. Consignees are requested to send in their Bills of Lading for countersignature, and take immediate delivery of their Cargo. Consignees of "Bulk Cargo" will further be required to send their Representatives to the Wharf to verify the weights of such Cargo whilst it is being landed. Examination of ship-damaged cargo will be held at the POOTUNG Wharf on Saturday, Feb. 5th, at 9 a.m. by Messrs. Paulsen & Bayes-Davy. All Claims against this steamer must be sent in within fifteen days from date of Steamer's arrival or they will not be recognised. All risks of Fire etc. at the Wharf and Godowns to be borne by the Consignees of the Cargo. 1-2

OLIVA From HONGKONG. This vessel is now discharging all her cargo, at the Shanghai & Hongkew Pootung East Wharf, subject to the terms and conditions as shown on the Wharf Tariff. Consignees are requested to send in their Bills of Lading for countersignature and take immediate delivery of their cargo. Consignees of "Bulk" cargo are further requested to send their representatives to the Wharf to verify the weights of such cargo whilst being landed. Damaged cargo will be examined at the Wharf on the Feb. 4, at 9.30 a.m. by the Surveyors, Tesdorff, Hannig & Co. No examination will be made after this date. No Insurance will be effected. 2-2

SHORT WAVE RADIO

To-day's Broadcasts

Daventry. England.—Trans. 1, from *16.15 to 18.25* o'clock, 16.86 metres, 25.53m; 31.55. Trans. 2, *18.45 to 21.55* 13.93m; 13.97m; 16.86m; 19.76m; 13.97m; 16.86m; 19.82m; 25.53m. Trans. 3, *22.00 to 1.00* 13.98m; 13.97m; 16.86m; 19.82m; 25.53m.

Via Hongkong.—31.49m.

Berlin, Germany.—*13.05 to 24.00* 31.38m; 19.74m; 16.89m; 31.45m; 19.68m.

Rome, Italy.—*19.00 to 21.20 and 23.00 to 00.20*, 25.4m.

Australia—Lynhurst. Mon.-Sat. *10.35 to 21.30*; Sun., *16.00 to 20.30*, 31.34m. Sydney, Sun., *14.00 to 16.00, 18.00 to 22.00*; Mon., *22.00 to 24.00*, 31.28m. Melbourne, Mon.-Sat., *17.00 to 20.00* 31.50m Perth, Mon.-Sat., *17.00 to 19.00*, 31.28m.

Paris, France.—*15.00 to 18.00*, 25.24m; *18.00 to 24.00*, 19.86m; *00.15 to 7.00, 25.34; 7.15 to 14.00*, 26.60m.

Manila, P.I.—*6.30 to 9.00 and 19.00 to 23.00*, 25.38m; 31.35m. Sundays, *18.00 to 24.00*.

Tokyo, Japan.—*13.00 to 14.00, 21.00 to 22.00*, 25.42m; 19.79m.

Abridged Programmes

The letters in parenthesis indicate from which of the above stations the broadcast is made.

13.10 "Music for All" (B)
13.30 News; varied, till 14.30 (T)
14.00 News in German (B)
15.00 News (D), (P)
15.30 Folk music (B)
15.45 Special light concert (B)
16.15 "Musica Hall" (D)
16.45 Violin solos (B), Sport news/notes, 31.34m. (A)
17.00 News in French (P), Melbourne prog., 31.59m.; Perth prog., 31.28m. (A)
17.15 Virtuoso piano music (B), "Empire Exchange" (D)
17.20 News, 31.34m. (A)
17.30 News (P), in German (B), Enfield Central Band (D)
17.40 News in Italian (P)
17.45 "Thoughts and Things" (B)
18.00 Special operetta concert (B), News (D)
18.45 Beethoven symphonies, 5 (D)
19.00 Concert (B), (P), Varied, till 21.30 (R)
19.20 "Dancing Time" (D)
20.00 News (D), (P), Organ music (D)
20.15 "Sword in Hand" (D)
20.30 News, 31.34m. (A)
20.45 Sonata recital (D)
21.00 News in German (B)
21.15 A talk (D), Orchestral concert (B)
21.30 News (D), in French (P)
22.00 News (B), "Take Your Choice" (D)
22.30 "Songs about Household Objects" (D), Concert (P), "Club of Notions" (D)
22.40 Tenor/harp recital (D)
23.00 Torquay Mun. Orchestra (D), Varied, till 00.20 (R)
23.45 "The Mountain Watch" (B)
24.00 News (D), (B)
00.20 "Hungarian Gipsy Party" (D)
00.40 "Do We Understand English?" 5 (D)
06.00 Special news, 31.48 (SCR)

U.S. UNIONS NOT TO INCORPORATE

Possible Labour Reforms To Be Resisted

New York, Jan. 30.

American labour would spurn all laws which would require unions to incorporate, Mr. Louis Waldean, labour attorney and publicist, told members of the National Republican Club to-day.

To require unions to incorporate would make them "mere puppets of the state," Mr. Waldean added.

Concerning mass union organizations, Mr. Waldean said they are fortresses in the Democratic tradition. He cited utterances by former Chief Justice of the Supreme Court William Howard Taft and former President Herbert Hoover to substantiate his assertions.

Mr. Waldean said that labour unions were well established and were on the honest road to success.—United Press.

PLANE DESIGNER IN FATAL CRASH

Mr. G. Vultee and Wife Burnt To Death in U.S.

Flagstaff, Ariz., Jan. 31.

Mr. Gerard Vultee, designer of the Army's Vultee planes, and his wife were burned to death when their monoplane crashed near Mount Wilson, eight miles north of Sedona, last Saturday, it was learned to-day. The bodies of Mr. and Mrs. Vultee had been burned beyond recognition. Mr. Vultee took off from here last Saturday en route to Santa Monica, California.—United Press.

U.S. Bomber Forced Down

Seattle, Jan. 30.

One of the six naval bombers which hopped off yesterday en route to Sitka, Alaska, was forced down near Goose Island, 100 miles south of Prince Rupert, due to motor trouble, Commander A. W. Radford, of the Sand Point Naval Air Station, announced to-day. The remaining five bombers, Commander Radford said, proceeded to Prince Rupert without interruption.

The crew of the distressed plane was picked up by a tender off the Goose Island coast. They are to proceed to Prince Rupert by boat where they will board the other five planes for Sitka.

The plane will be repaired at Goose Island and later taken either to Seattle or Sitka, Commander Radford announced.—United Press.

U.S. WARNED OVER FISCAL POLICY

Holding Companies Law May Have Bad Effect

Washington, Jan. 29.

Opposition to President Roosevelt's proposal to eliminate holding companies developed to-day within the Administration. It was learned that a high fiscal official who once was identified with private banking warned an interdepartmental committee meeting at the Treasury that passage of such legislation would have a deflationary effect and serve as a break on the President's recovery programme.

He pointed out that holding companies facing extinction would force their banks to call in loans and buy the stock held by the holding firm. Thus, he explained these banks would be required to reduce their capitalization.—United Press.

SOVIET PROPERTY IN ITALY HELD

Court Orders Sequestration To Meet Debt

Rome, Jan. 30.

The Milan tribunal has ordered the sequestration of a sufficient number of Soviet-owned buildings to cover the sum of 27,000,000 lire which a large Italian steel concern claimed was owing to them by the U.S.S.R.

The press here considers the judicial measure as a proof of the Soviet government's insolvency as far as Italy is concerned.

This state of insolvency was recently denounced in an official communique here.—Havas.

PRIMAUGUET AT HEAD OF PORT "FLEET"

French Cruiser Moves Up to Augusta's Old Position

Once again a large cruiser is anchored opposite the Nanking Road jetty, but instead of the U.S.S. Augusta, which occupied the position at the head of "Battleship Row" for so long, it is the French cruiser Primauguet which is now stationed there. The U.S.S. Isobel, Admiral H. E. Yarnell's flagship, has moved to the American Naval Buoys off the French Bund.

The shuffle in the ships has come about as a result of much needed repairs to the upstream member of the two British Naval buoys. The Isobel was formerly anchored where the Primauguet now lies, while the French buoys, with her bow slightly over-running the upstream British buoy, to which she had made fast.

H.M.S. Grimsby, however, has now started to clear her up-stream buoy, and since she could not do this with with all the warships in their then positions, a short conference was held, as a result of which the U.S.S. Isobel moved up-stream to where the U.S.S. Bridge and Sacramento were lying. The French cruiser Primauguet came down-stream and anchored at the head of the line, and work could be started on the buoy. Clearing operations of this buoy are expected to take about six weeks.

GIRL EMPLOYED AT BAR FOUND DYING

Young Russian Woman Dies of Poison Dose

Miss Klavdia Denichenko, attractive 17-year-old girl employed at a bar in Bubbling Well Road was found dying there at 9 o'clock on Sunday evening and removed to the United States Marines' Hospital near by, where she expired about an hour afterwards.

The girl apparently died from the effects of poison, self-administered. She left some letters addressed to relatives and friends. It is believed her death was due to disappointment in love.

OBITUARY

Mr. Troy Kenney

Canaan, Conn., Jan. 30.

America's famous etcher, Mr. Troy Kenney, died to-day at the Gear Memorial Hospital after an emergency operation. He was 66 years old.

Mr. Kenney was taken to the hospital when he collapsed last Thursday. He had not been in bad health, however.

Born in Kansas City, Mo., Mr. Kenney spent most of his life outside that state. Following his graduation from Yale University in 1896, he made his home in New York city but removed here about 10 years ago.

He had written several books on etching and contributed frequently to art magazines.

Mr. Kenney was survived by his widow and one son.—United Press.

M. Ferdinand Brunot

SPECIAL TO THE "N.C.D.N."

Paris, Jan. 30.

The death occurred to-day of M. Ferdinand Brunot, author of the 13 volume-publication of the "History of the French Language," in French.

M. Brunot was for nine years, in 1910-19, mayor of the XIV Arrondissement, Paris. He taught the history of the French language at the University of Paris since 1891, and was a member of the Academies of Amsterdam, Brussels, Copenhagen and others.—Reuter.

Ss. Chitral To Sail For Home Ports To-day

Passenger Tender Leaving Jetty at 8.30 a.m.

CONTE ROSSO SAILING ON WEDNESDAY

With passengers, European mails and cargo, the P. & O. liner Chitral is to leave